

styla

ESTES

FRONT BODICE
(SHORT LENGTH)

...

CUT 1 ON THE FOLD
(1 Main)

...

3/8" (1 cm) Seam Allowance Included

TES: _____

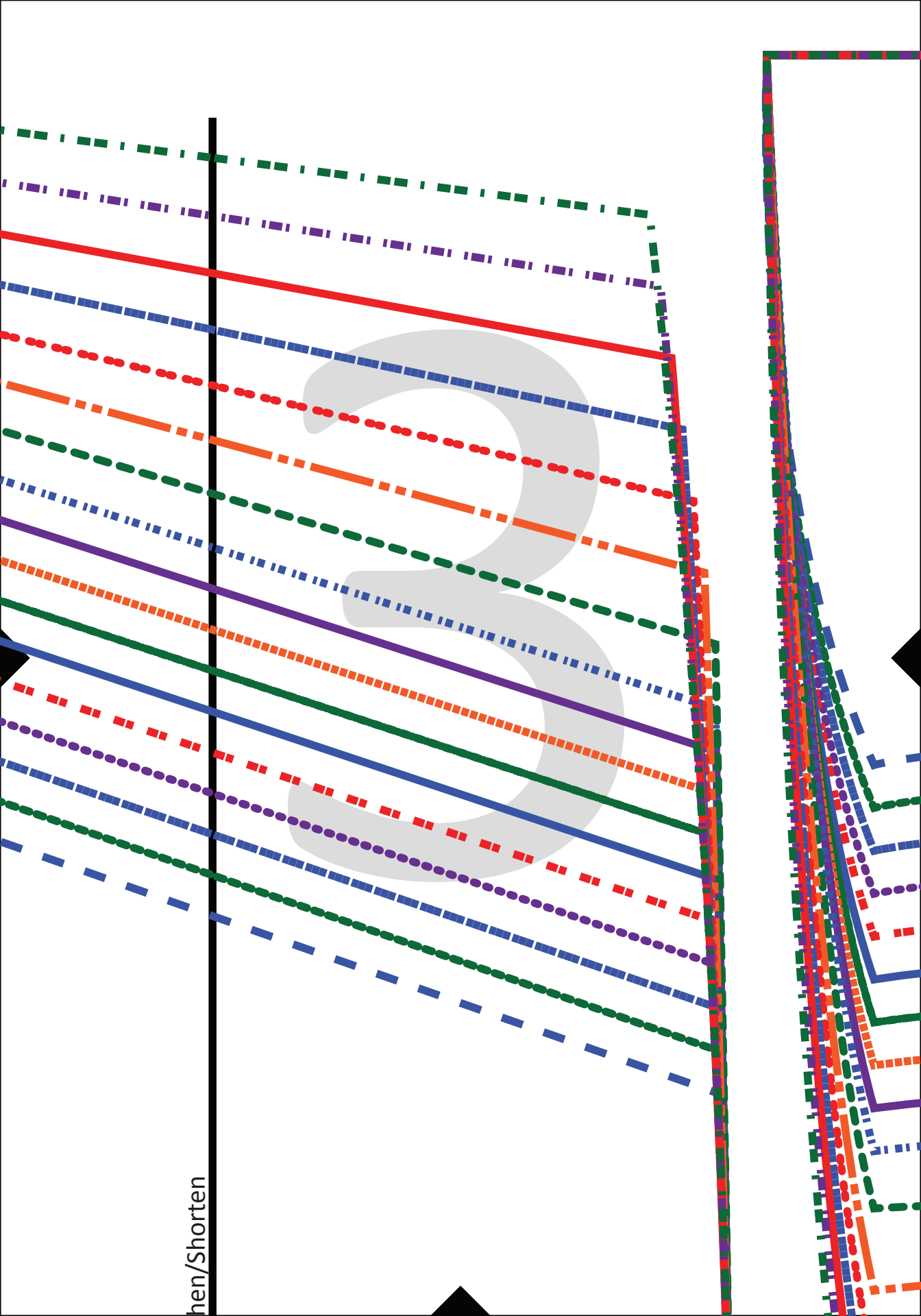

hen/Shorten

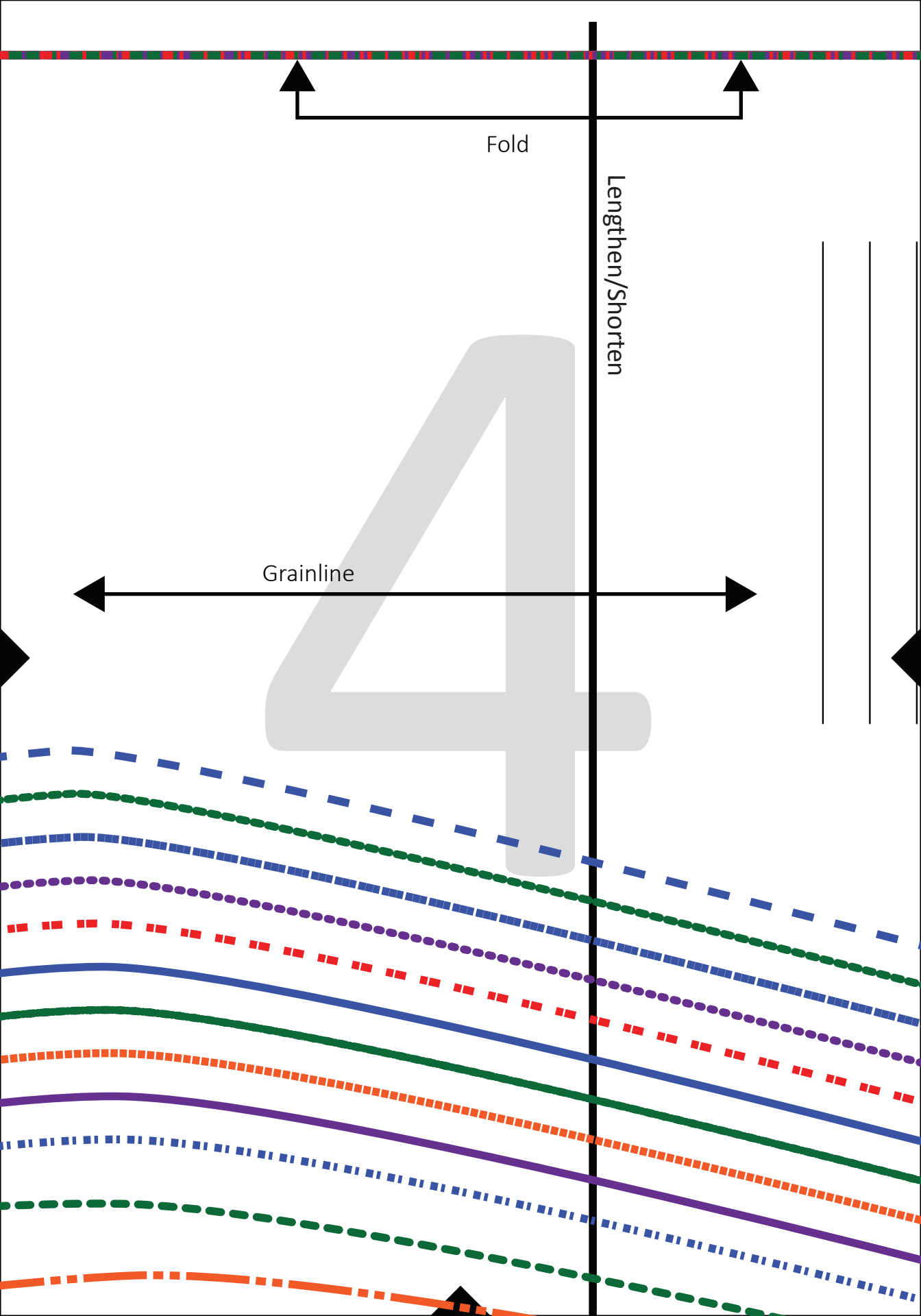

ESTES

style

FRONT BODICE
(LONG LENGTH)

•••

CUT 1 ON THE FOLD
(1 Main)

•••

3/8" (1 cm) Seam Allowance Included

NOTES : _____



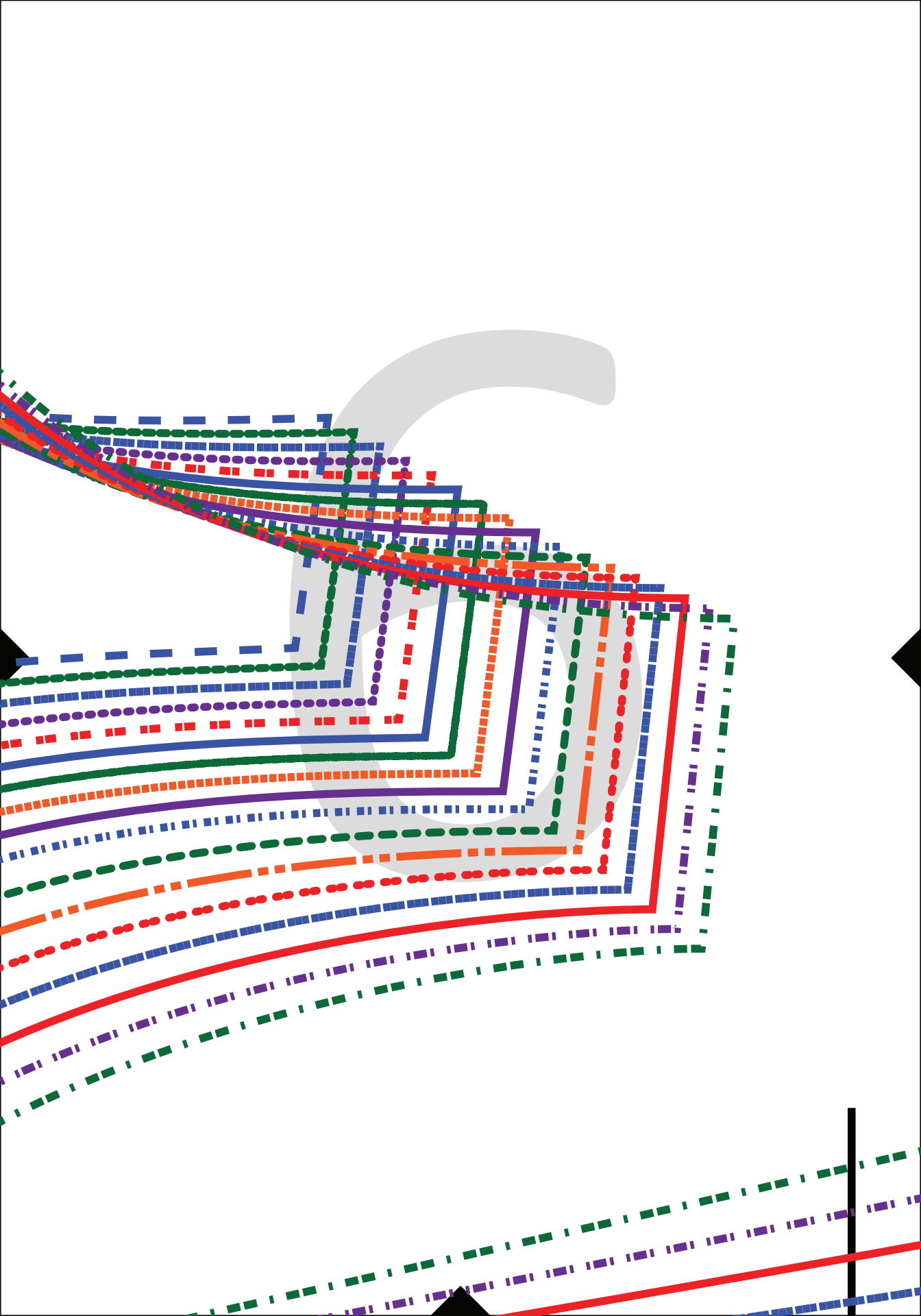

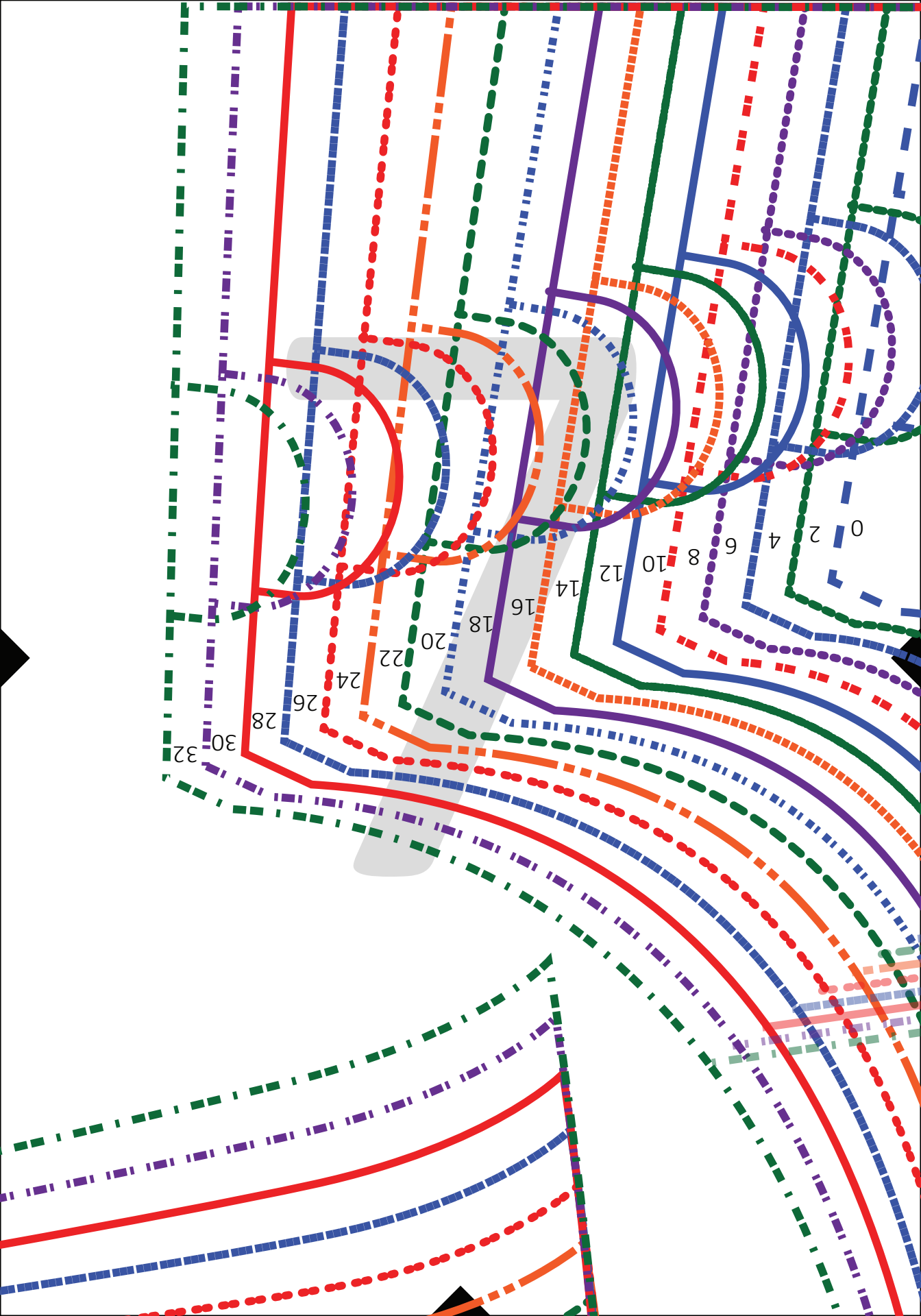

ESTES

DO NOT CUT

DO NOT CUT

DO NOT CUT

DO NOT CUT

DO NOT CUT

FRONT BODICE LINING

CUT 2 ON THE FOLD
CUT BRA OPENING
IN LINING ONLY

(1 Lining, 1 Power Mesh)

3/8" (1 cm) Seam Allowance Included

NOTES:

Grainline

DO NOT CUT

Fold

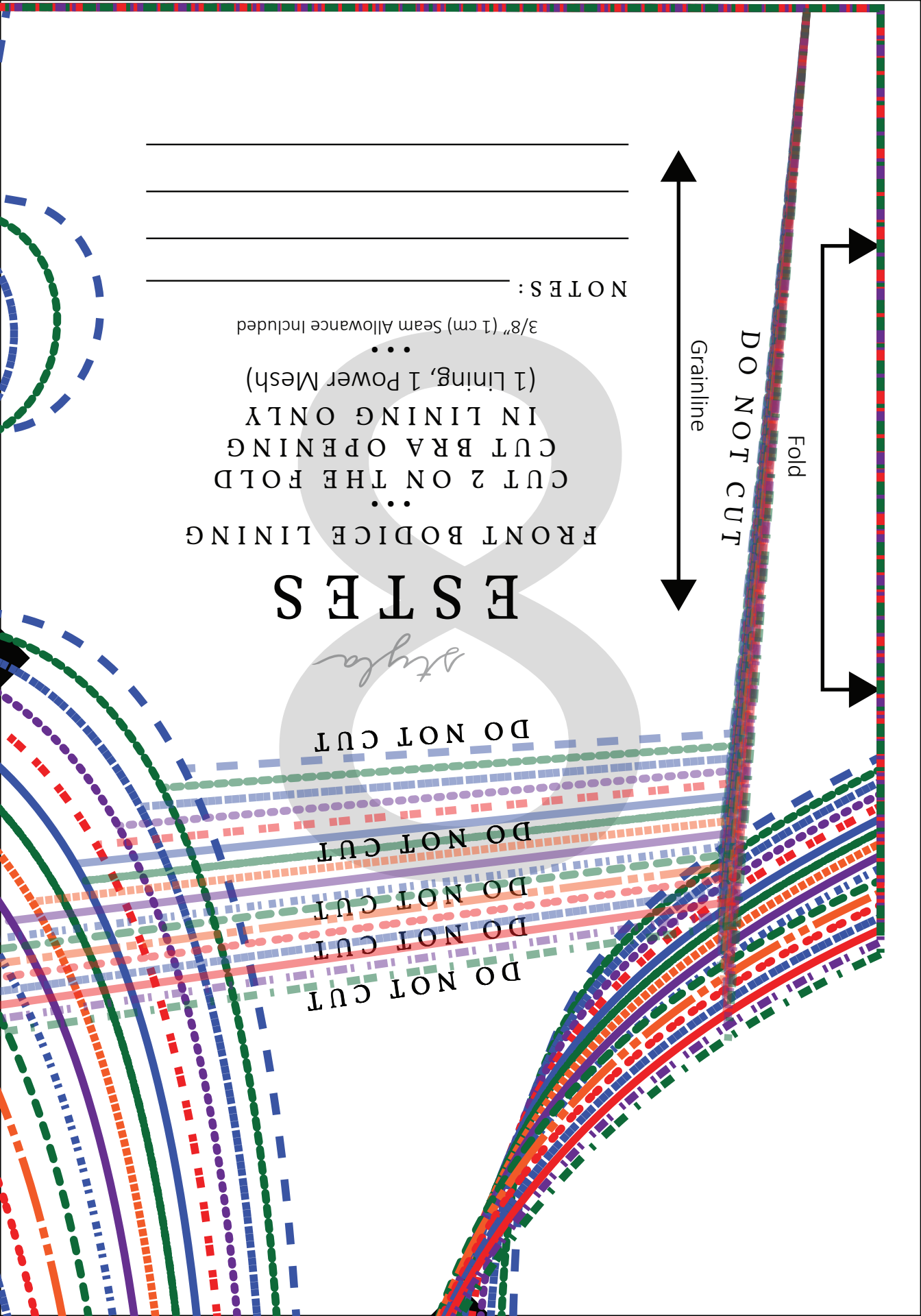

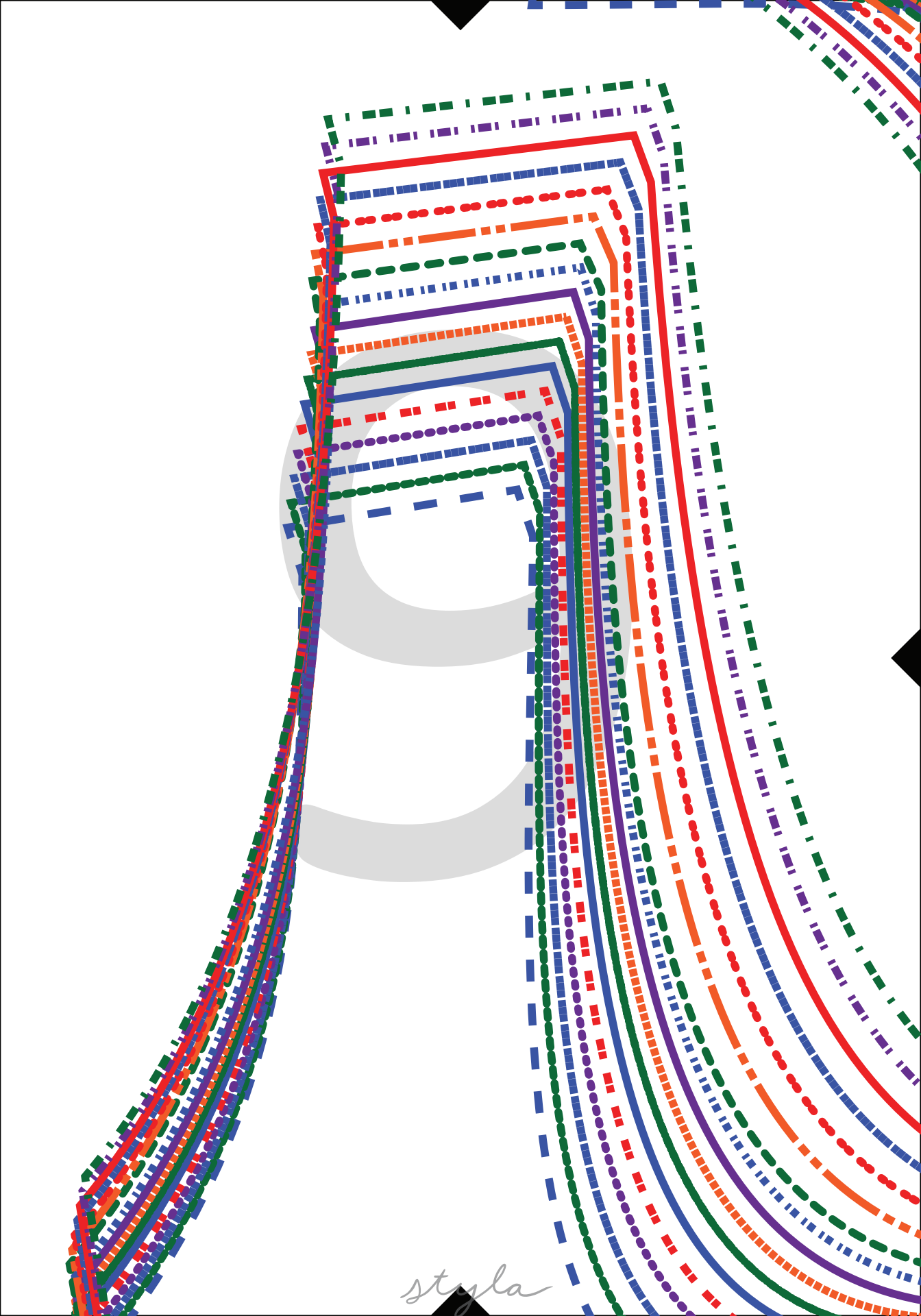

styla

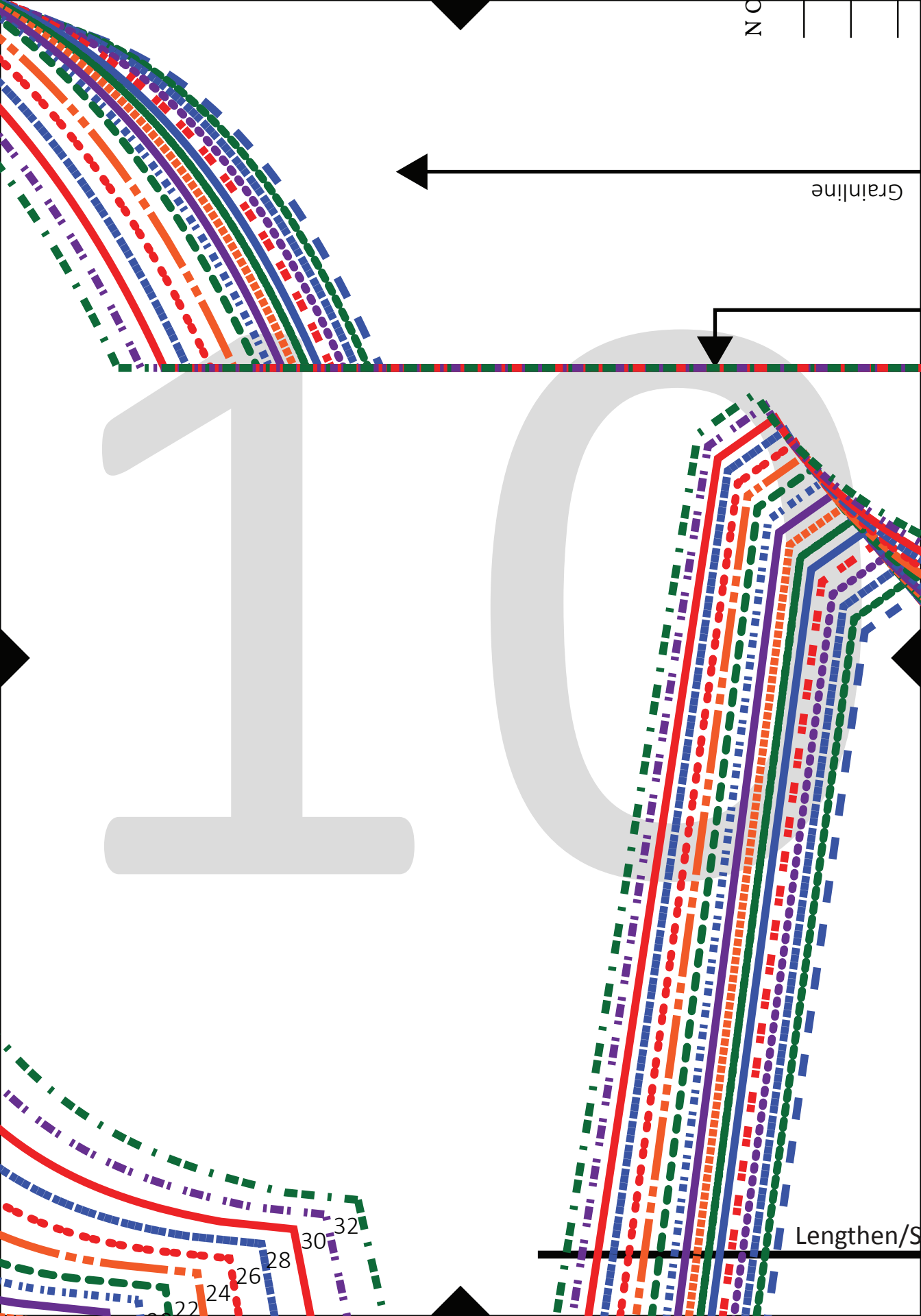

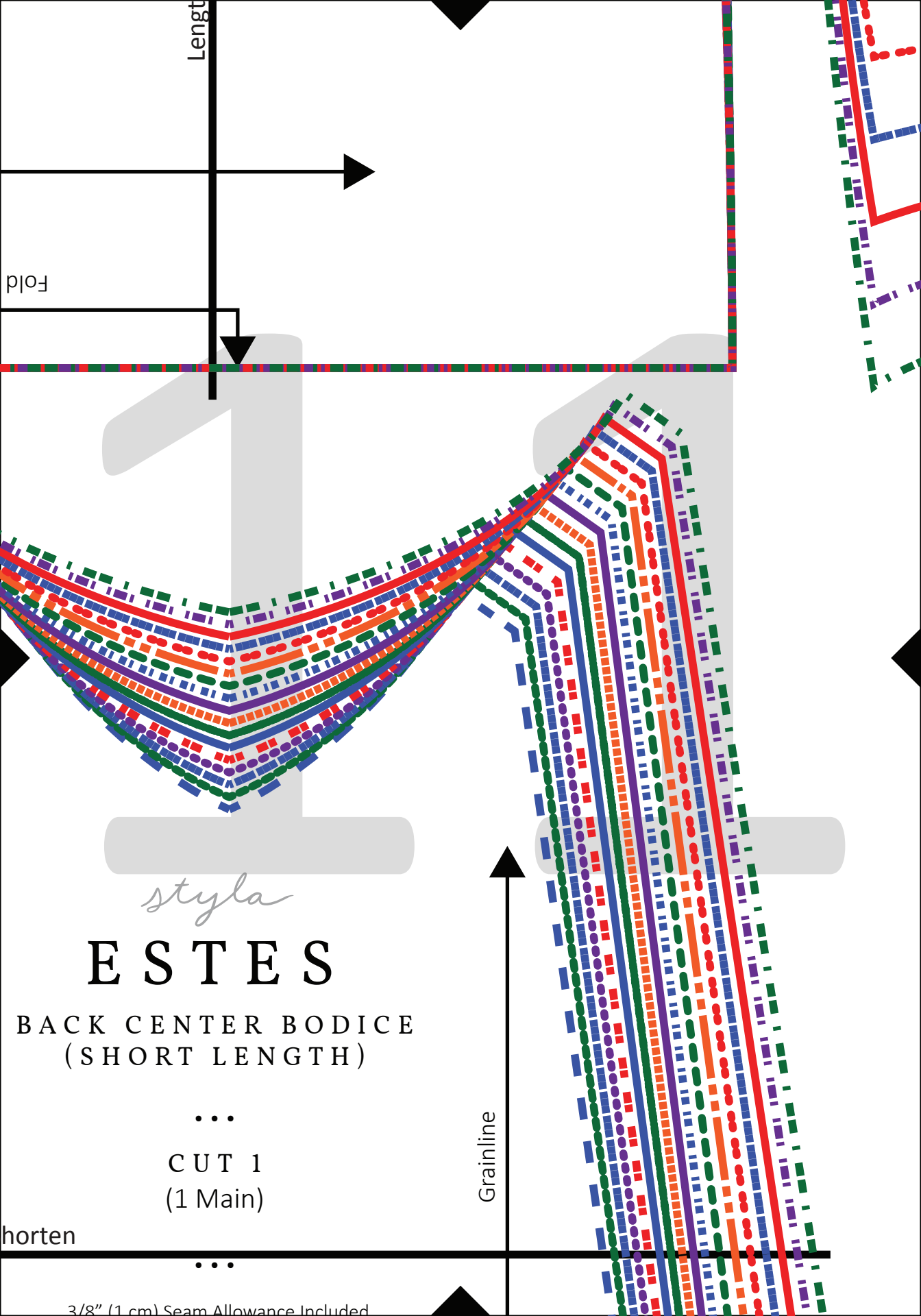

Length

Fold

styla

ESTES

**BACK CENTER BODICE
(SHORT LENGTH)**

...

**CUT 1
(1 Main)**

Grainline

shorten

...

3/8" (1 cm) Seam Allowance Included

1

2

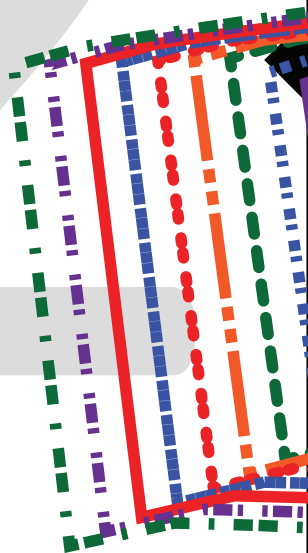

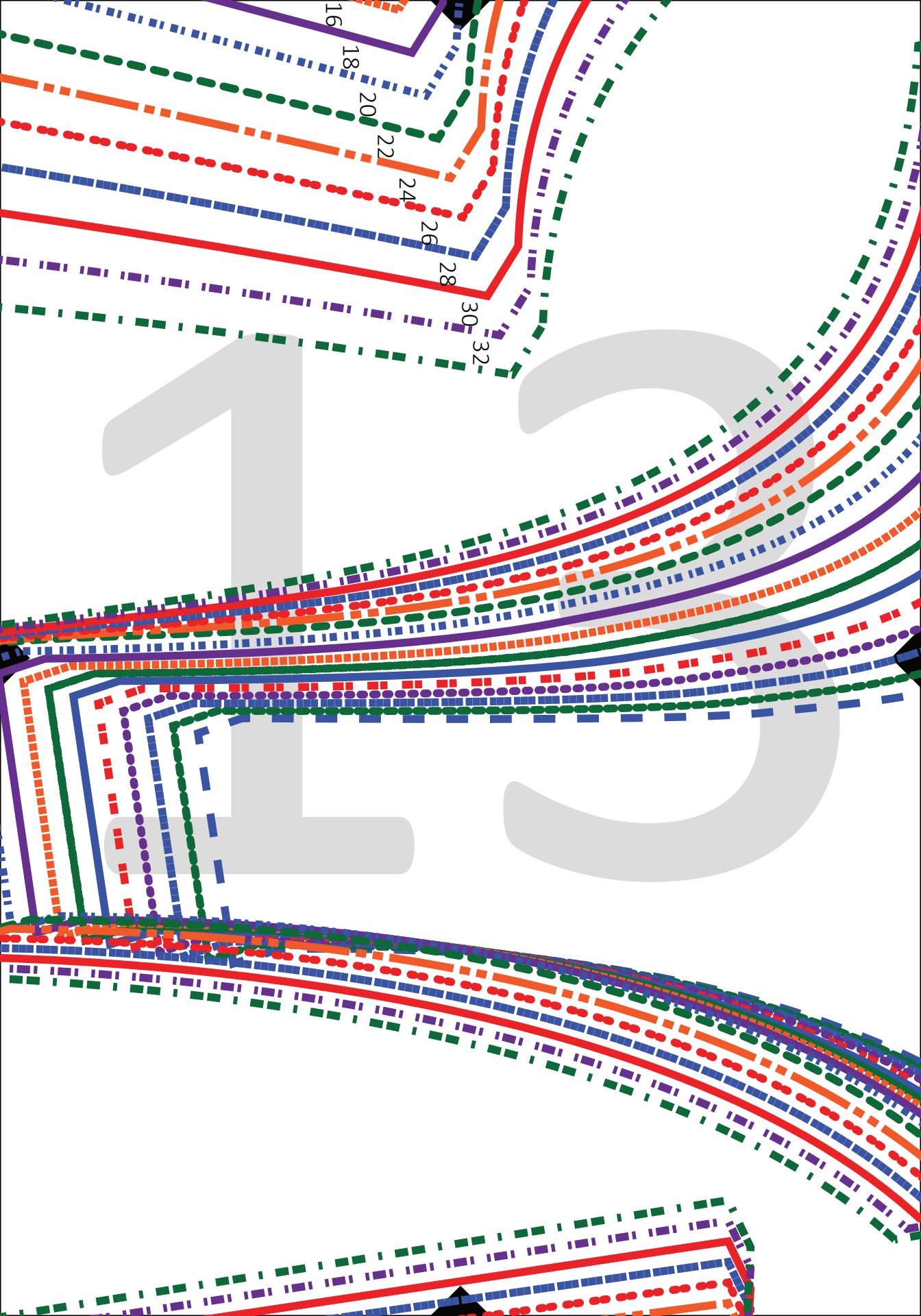

style

ESTES

BACK SIDE BODICE
(LONG LENGTH)

...

CUT 2 AS A MIRROR IMAGE SET
(1 Set Main)

...

3/8" (1 cm) Seam Allowance Included

NOTES:

Lengthen/Shorten

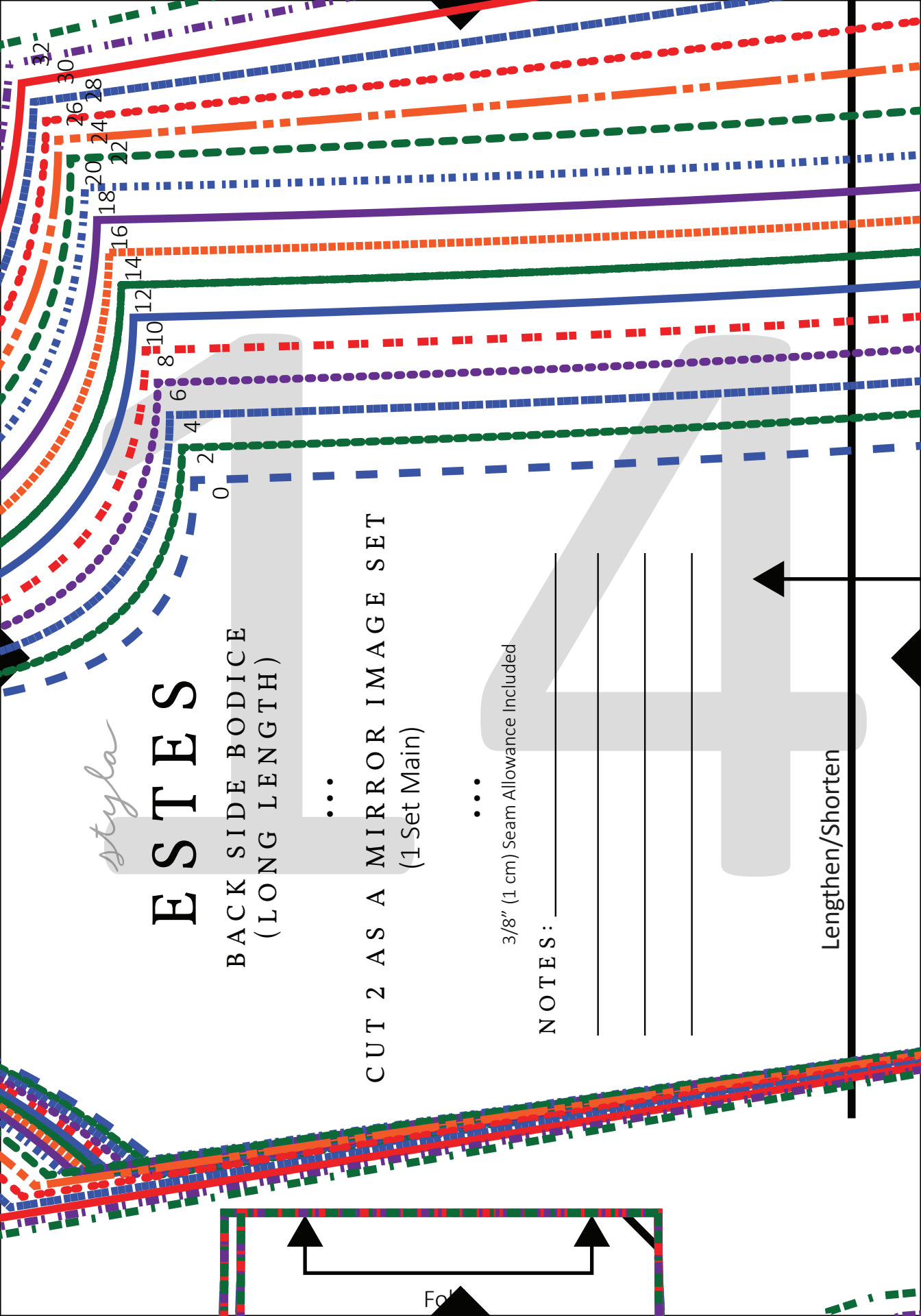

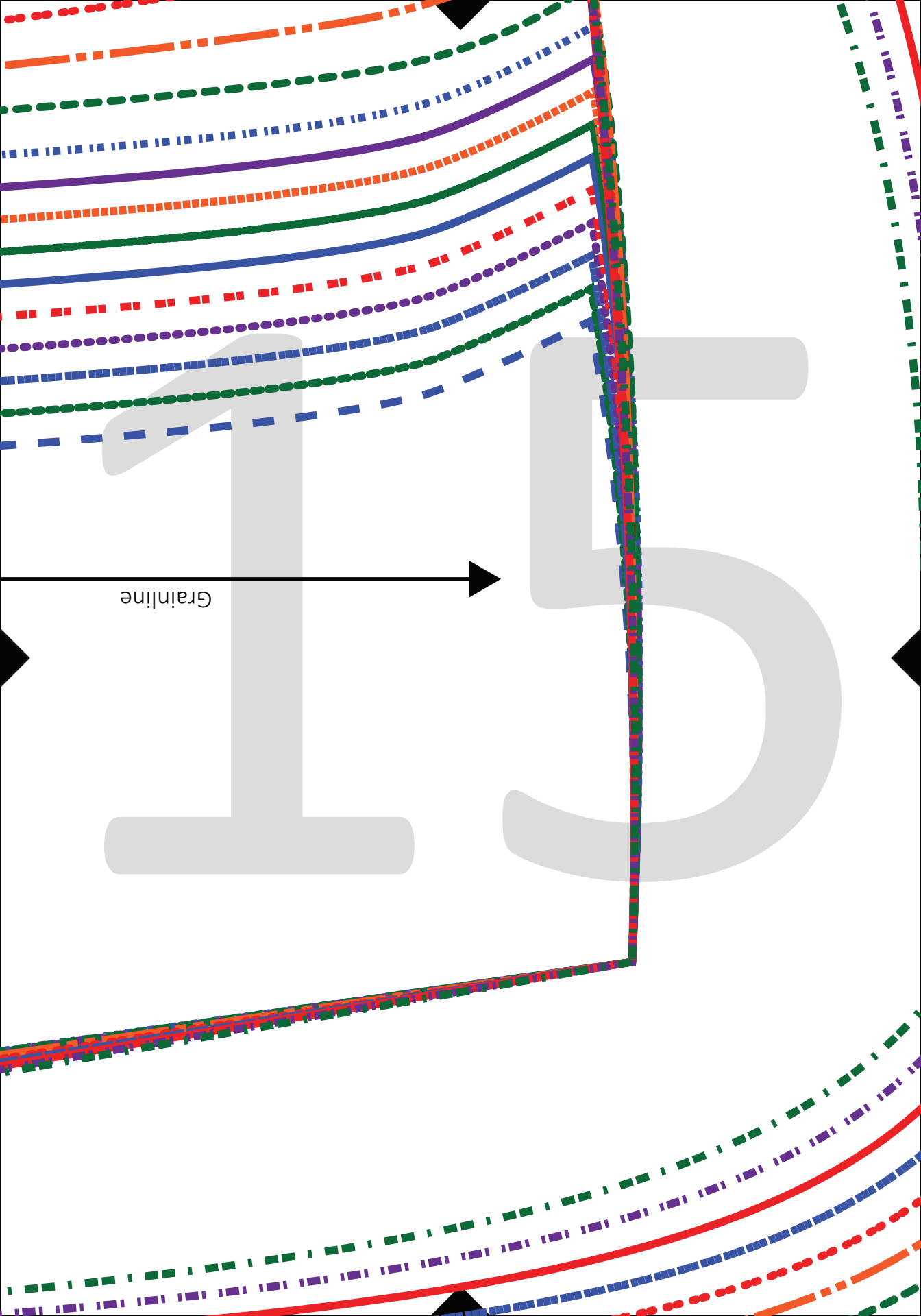

Grainline

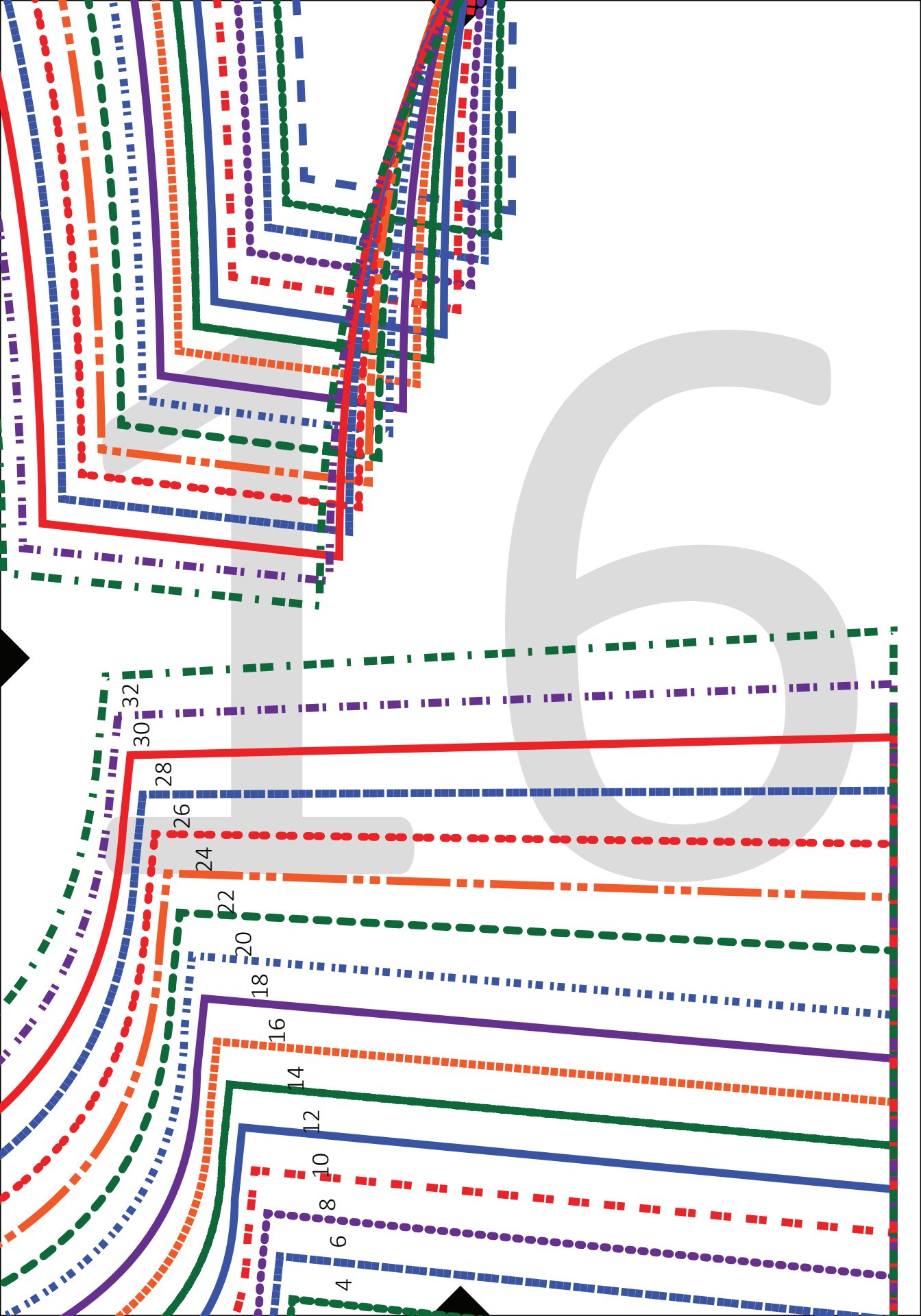

ESTES

BACK SIDE BODICE
(SHORT LENGTH)

...

CUT 2 AS A MIRROR IMAGE SET
(1 Set Main)

...

3/8" (1 cm) Seam Allowance Included

NOTES: _____

Lengthen/Shorten

Grainline

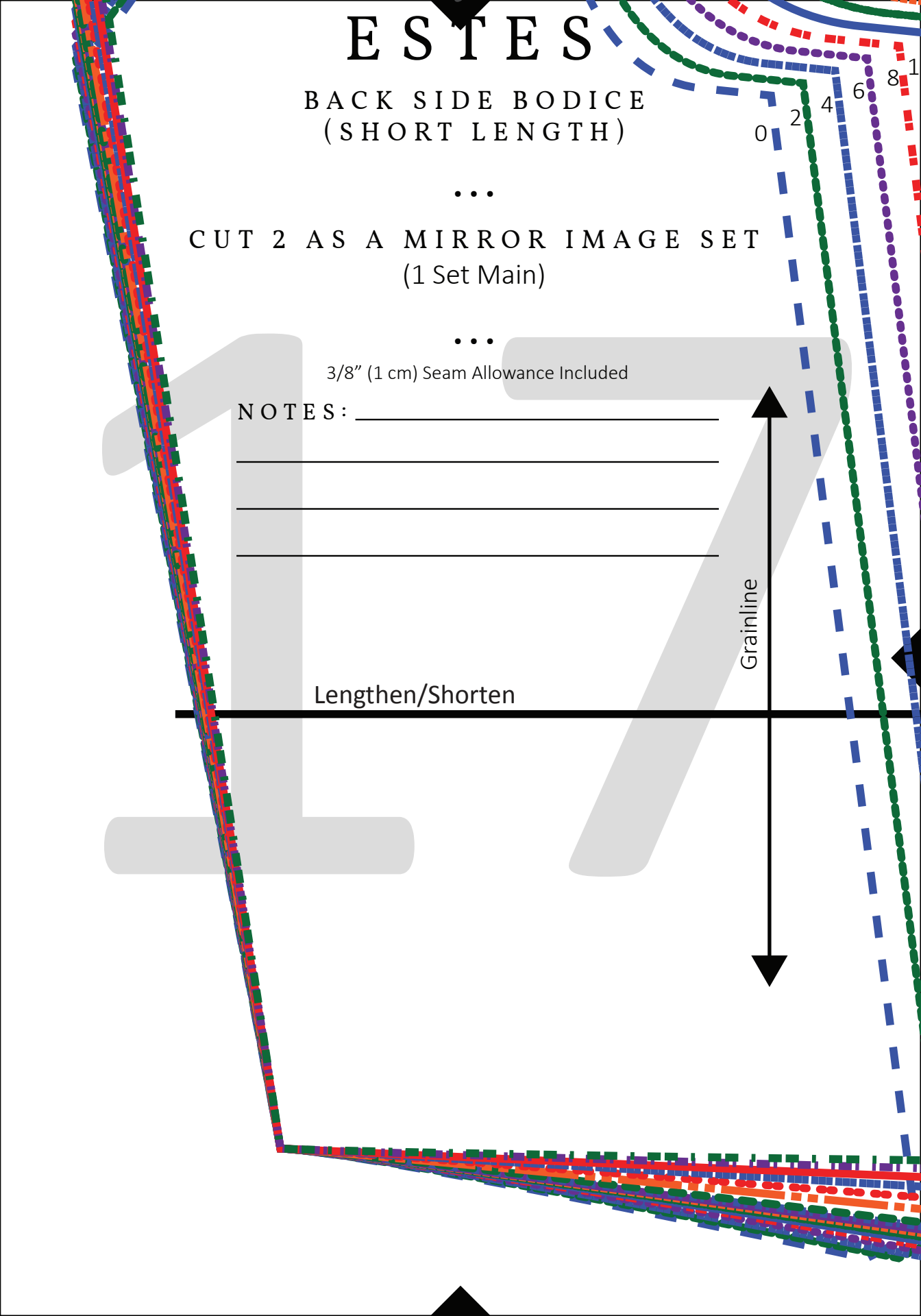

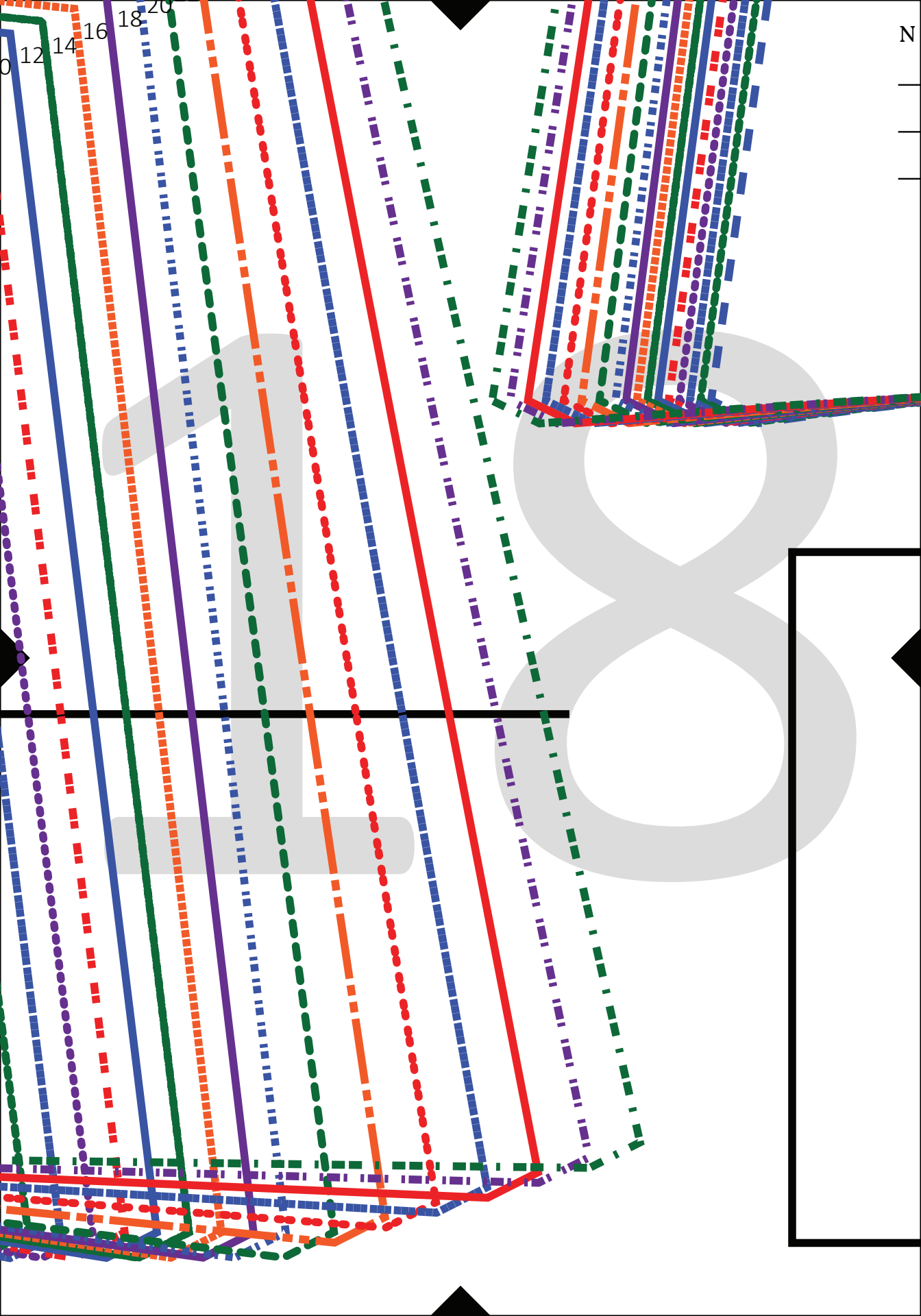

NOTES: _____

styla

ESTES

SHORTS POCKET

...

CUT 1
(1 Main)

...

3/8" (1 cm) Seam Allowance Included

Lengthen/Shorten

Grainline

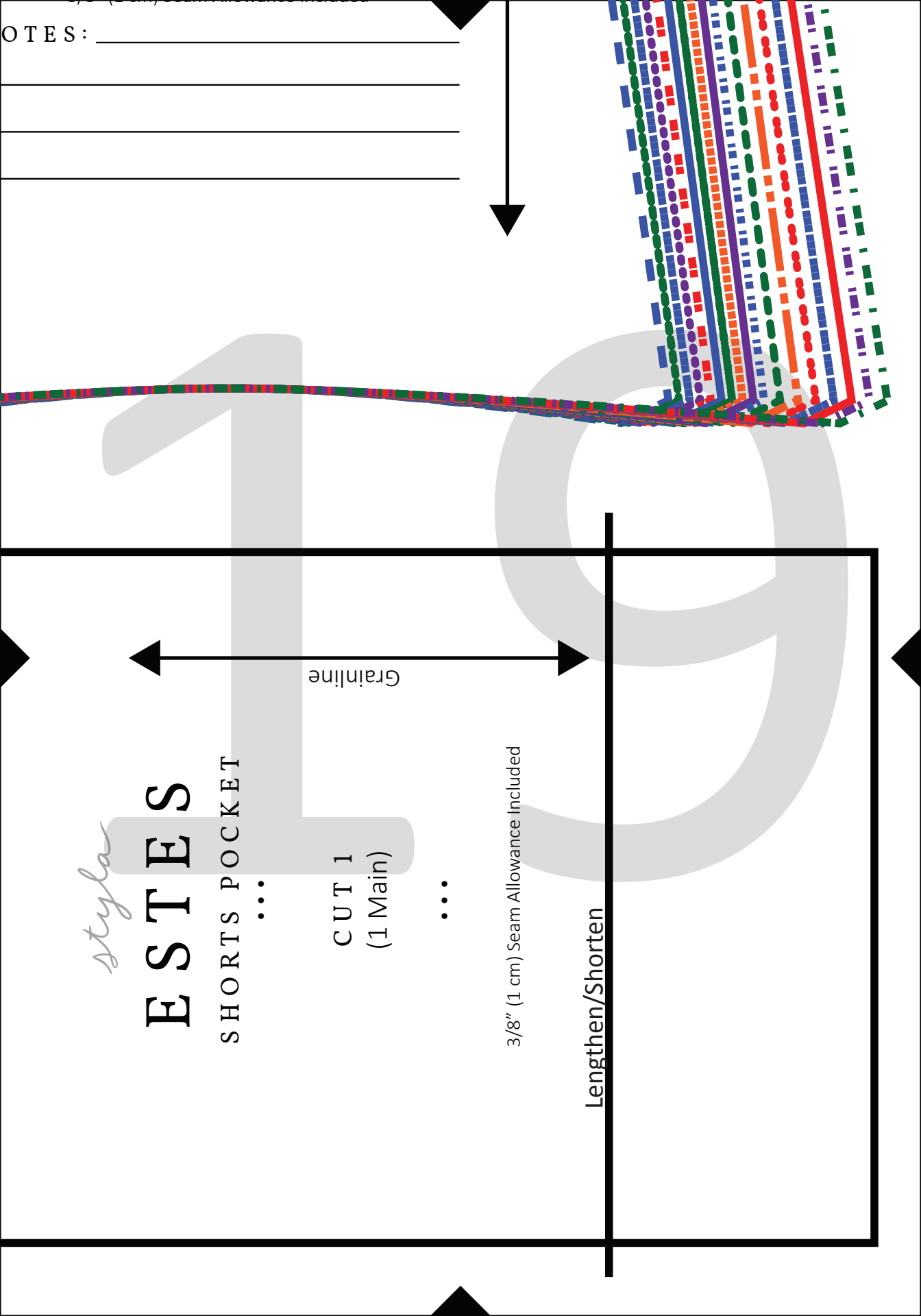

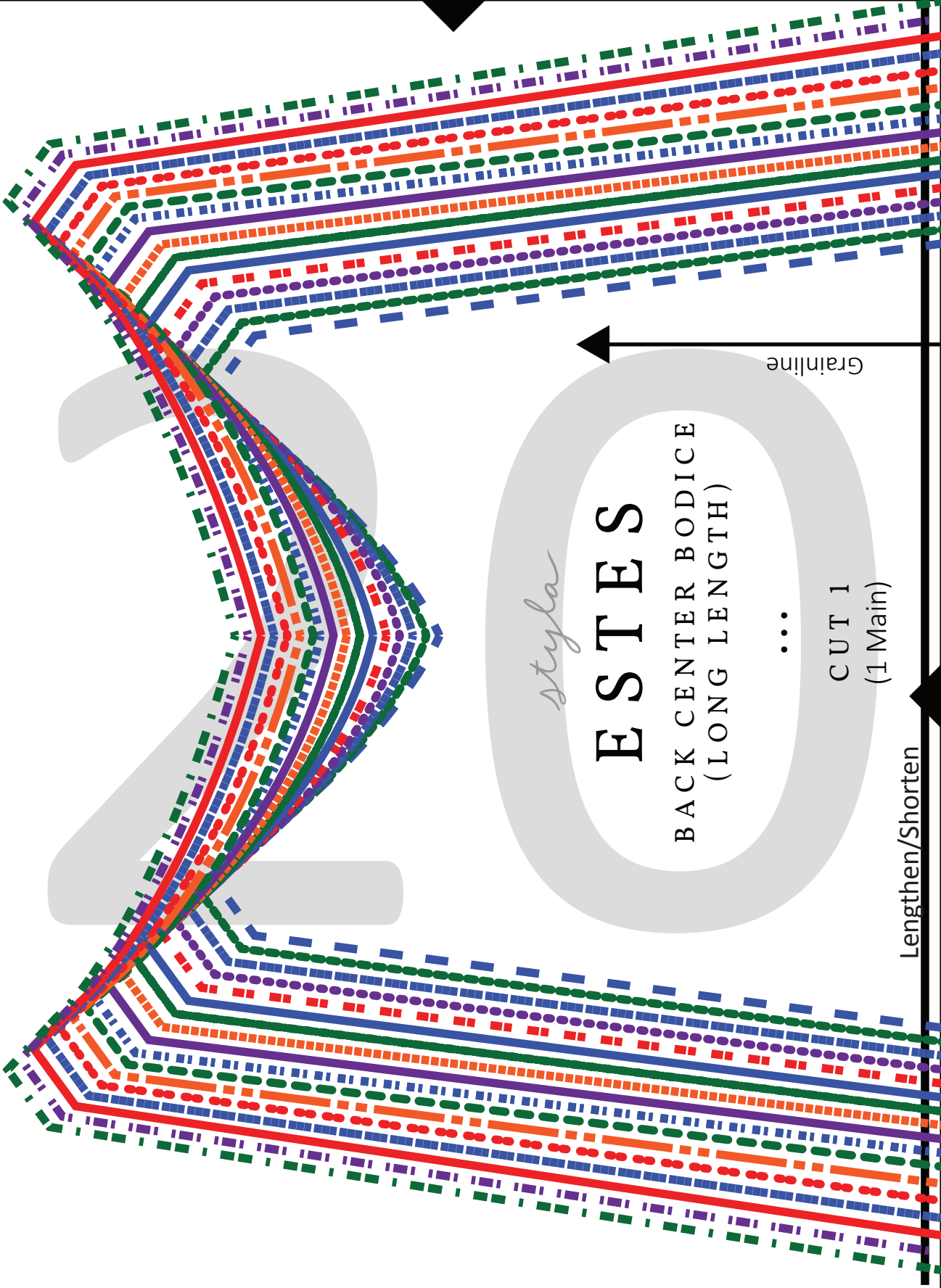

styla

ESTES

BACK CENTER BODICE
(LONG LENGTH)

...

CUT 1
(1 Main)

Grainline

Lengthen/Shorten

3/8" (1 cm) Seam Allowance Included

NOTES:

Four vertical lines for notes, with an arrow pointing to the right.

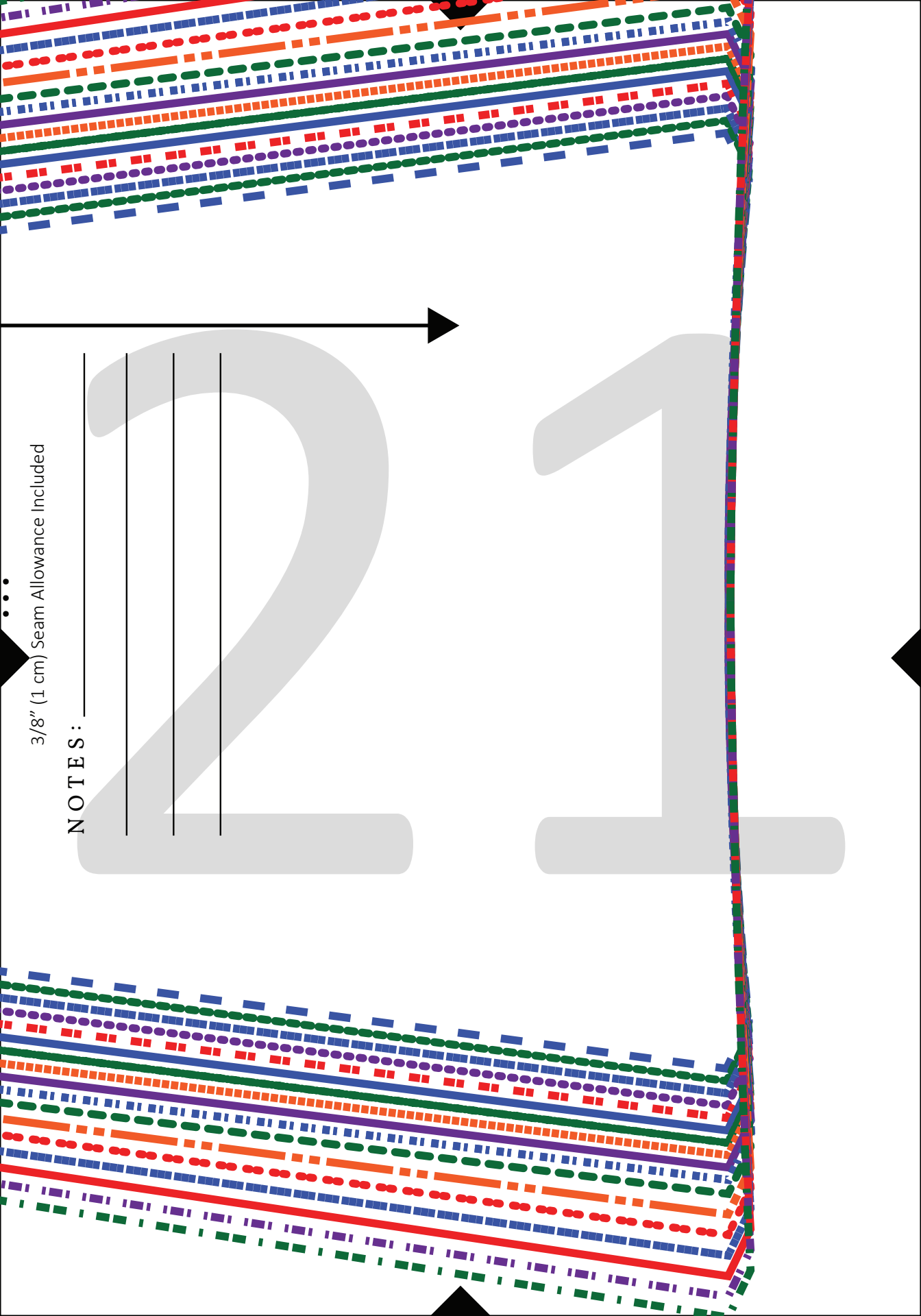
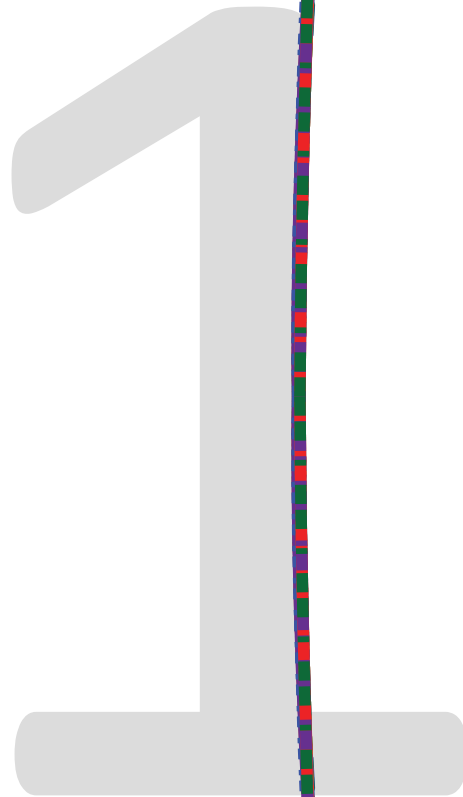

Styla

ESTES

SKIRT FRONT WAISTBAND

•••
CUT 1 MAIN ON THE FOLD
USING THE UPPER LINE

CUT 1 LINING ON THE FOLD
USING THE LOWER LINE

(1 Main, 1 Lining)

3/8" (1 cm) Seam Allowance Included

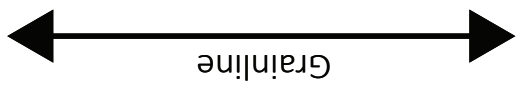

Grainline

22
20
18
16
14
12
10
8
6
4
2
0

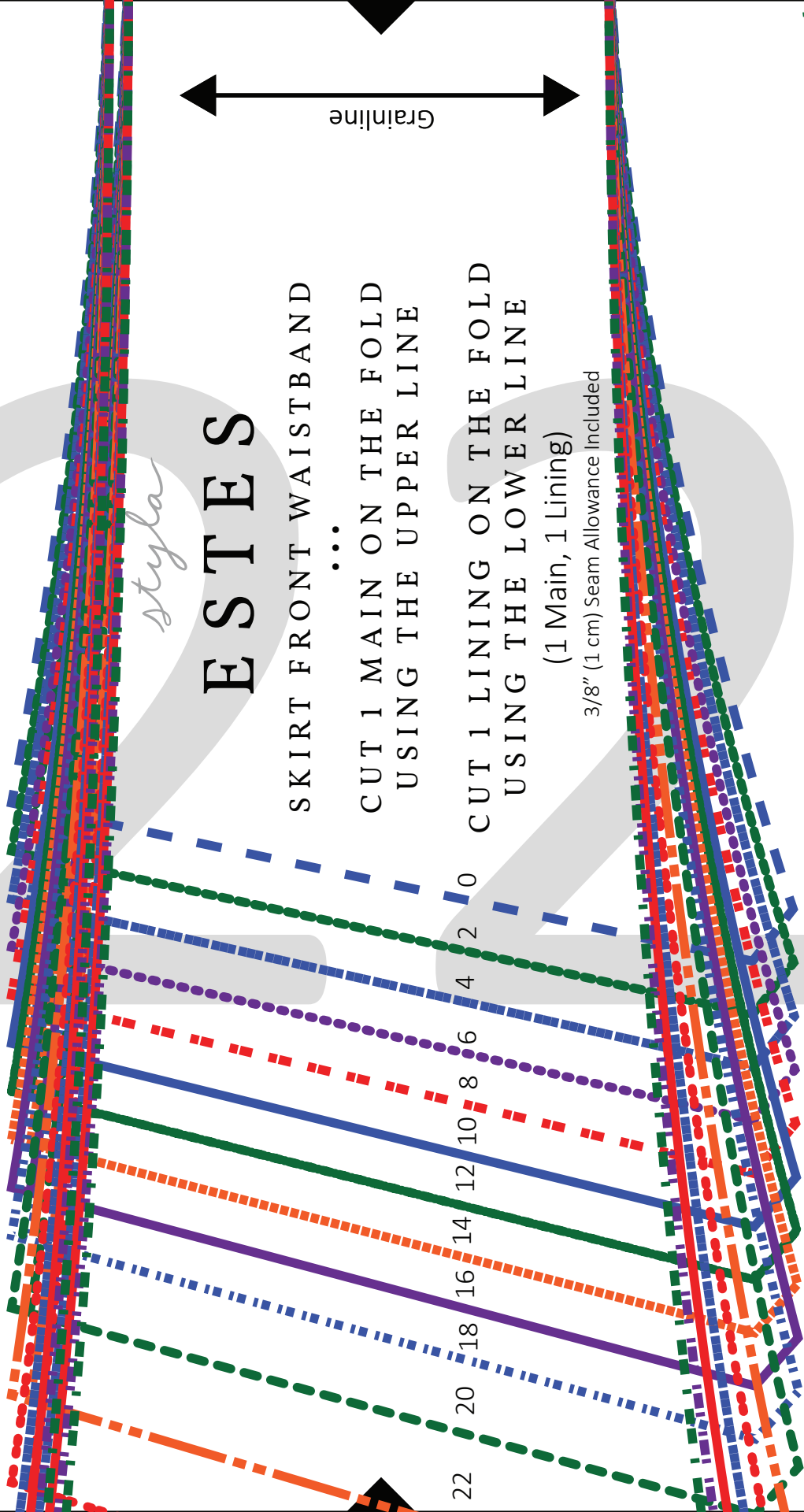

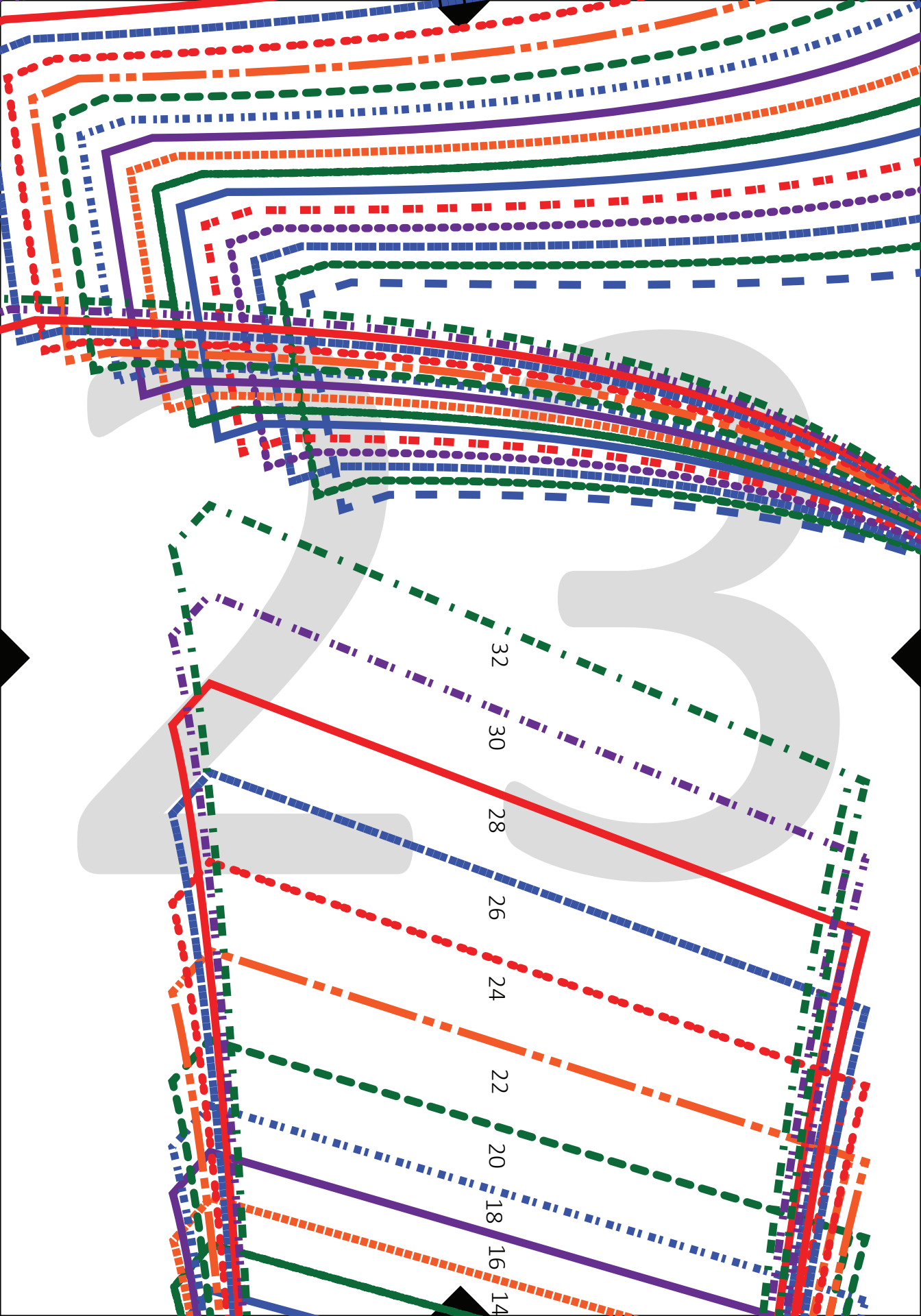

styla

ESTES

BACK BODICE LINING

...

CUT 1 ON THE FOLD
(1 Lining)

...

3/8" (1 cm) Seam Allowance Included

NOTES:

Fold

Grainline

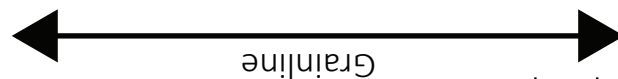

0 2

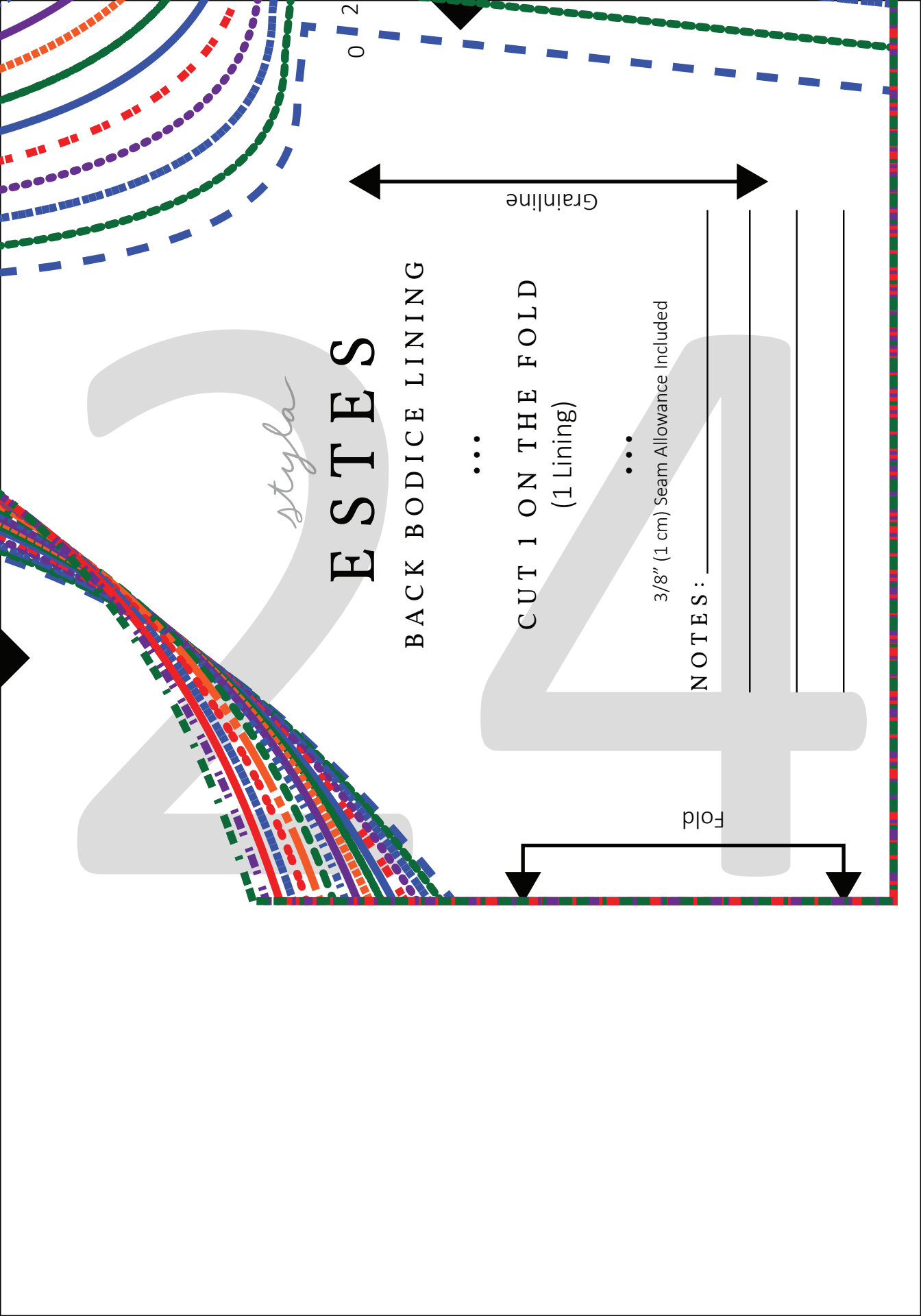

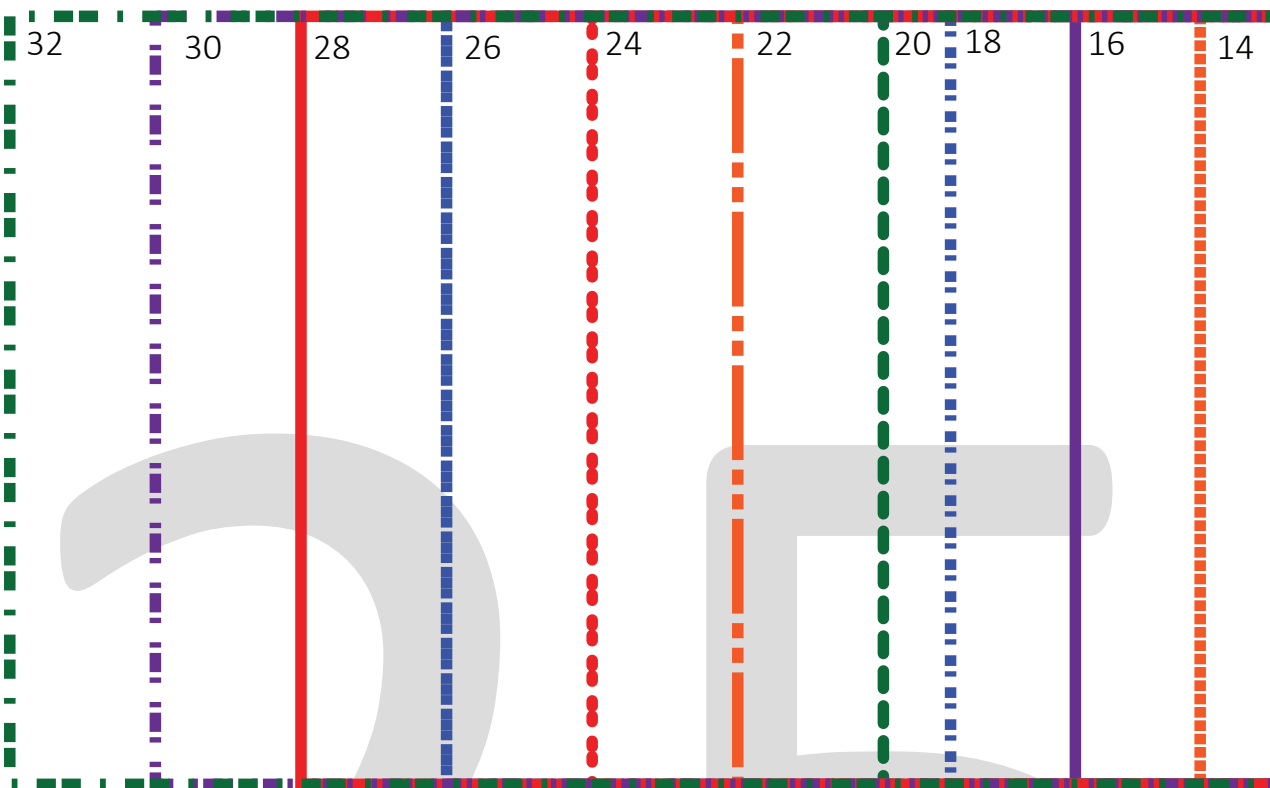

25

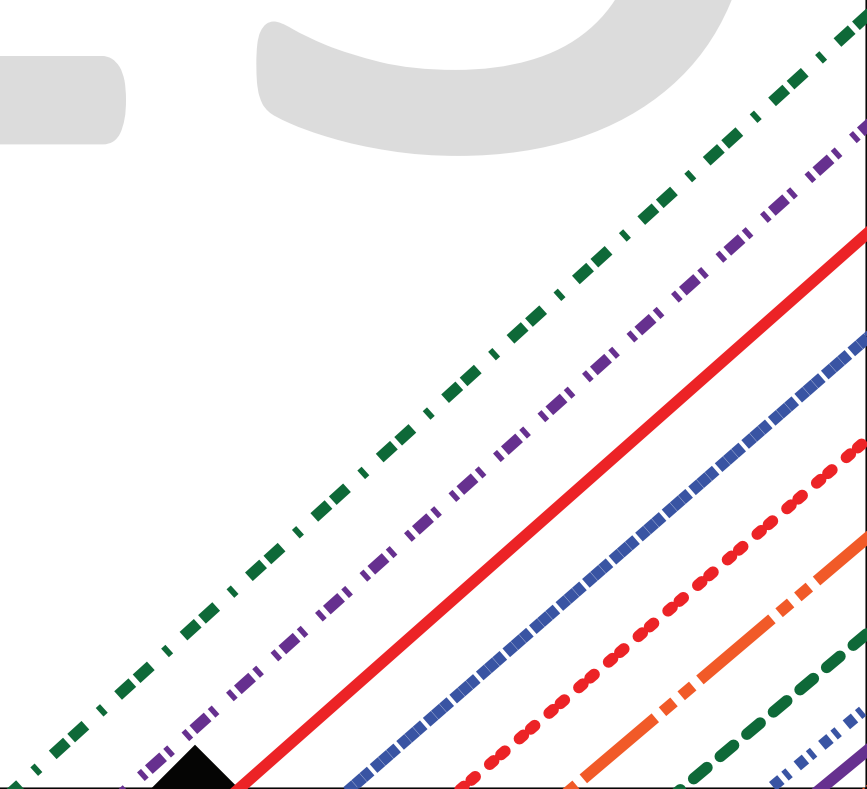

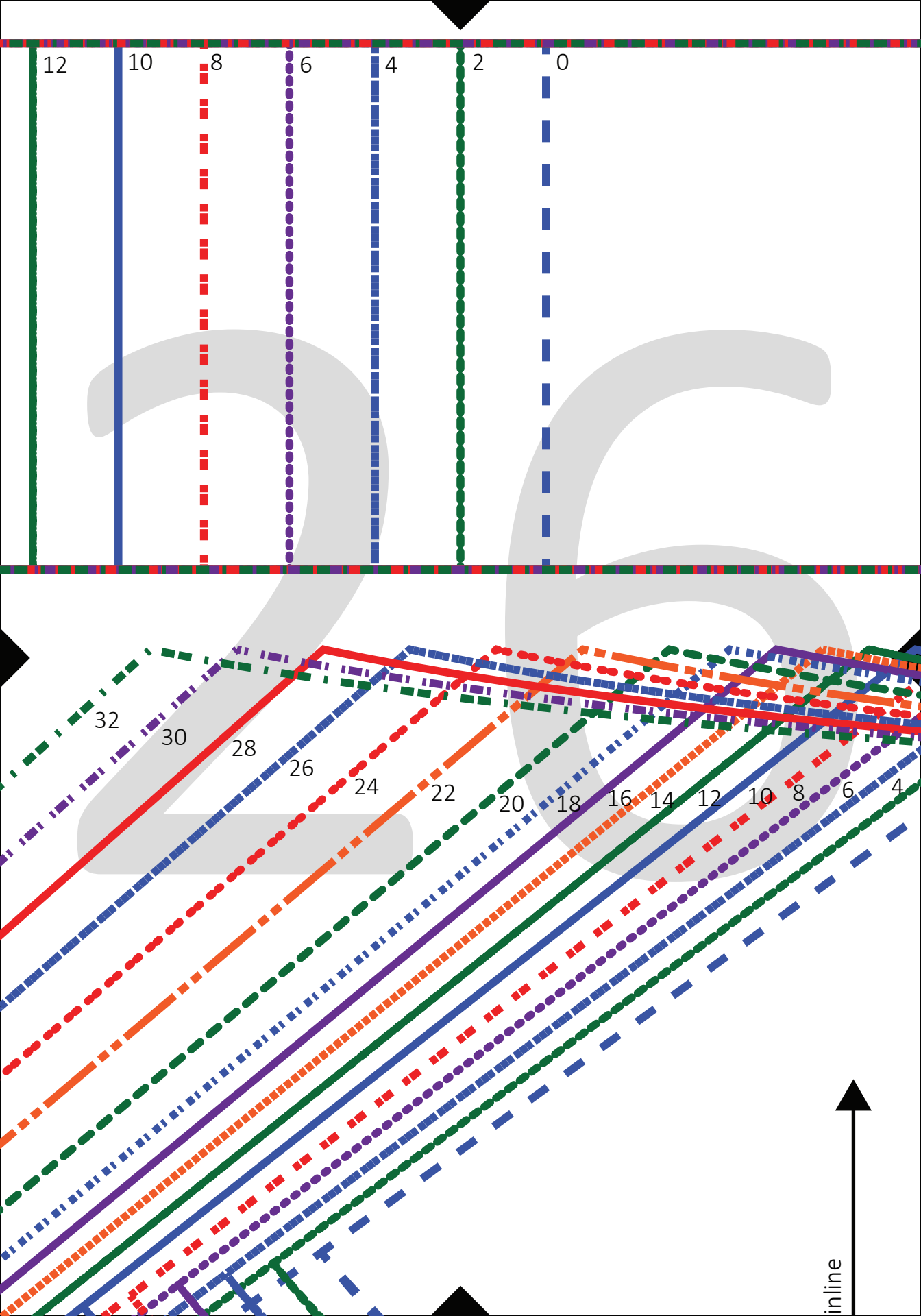

styla

ESTES

UNDERBUST ELASTIC CASING

...

CUT 1 ON THE FOLD
(1 Lining)

...

3/8" (1 cm) Seam Allowance Included

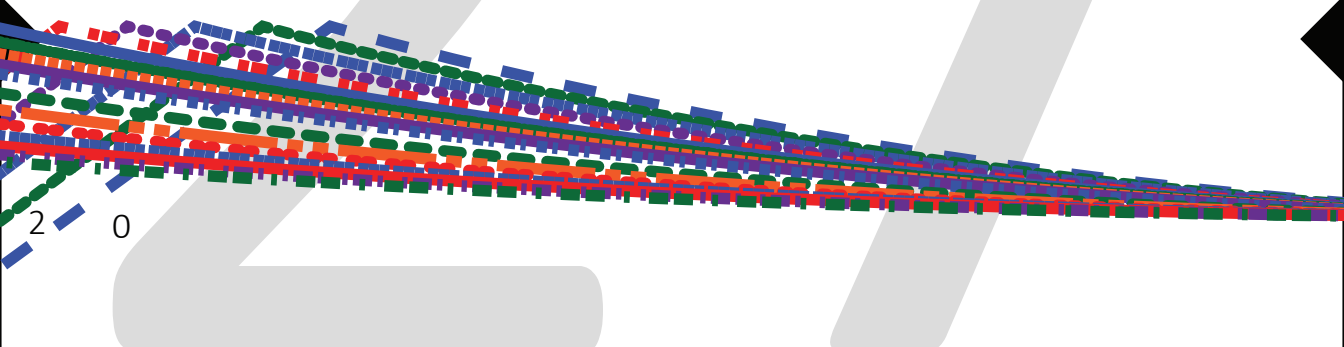

styla

ESTES

SKIRT FRONT AND BACK
(SHORT VERSION)

...

NOTE: SEE CUTTING INSTRUCTIONS IN
TUTORIAL PRIOR TO CUTTING

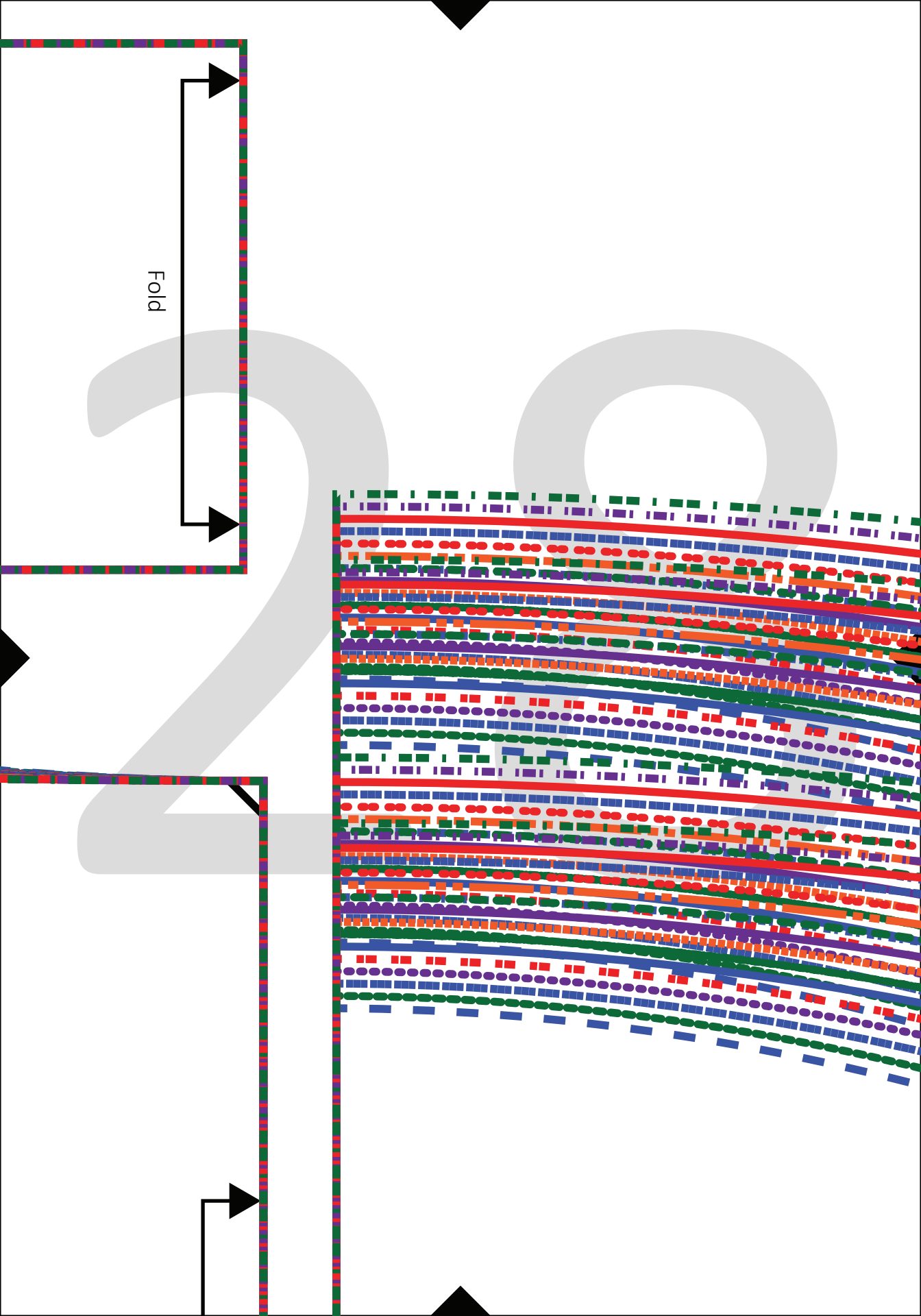

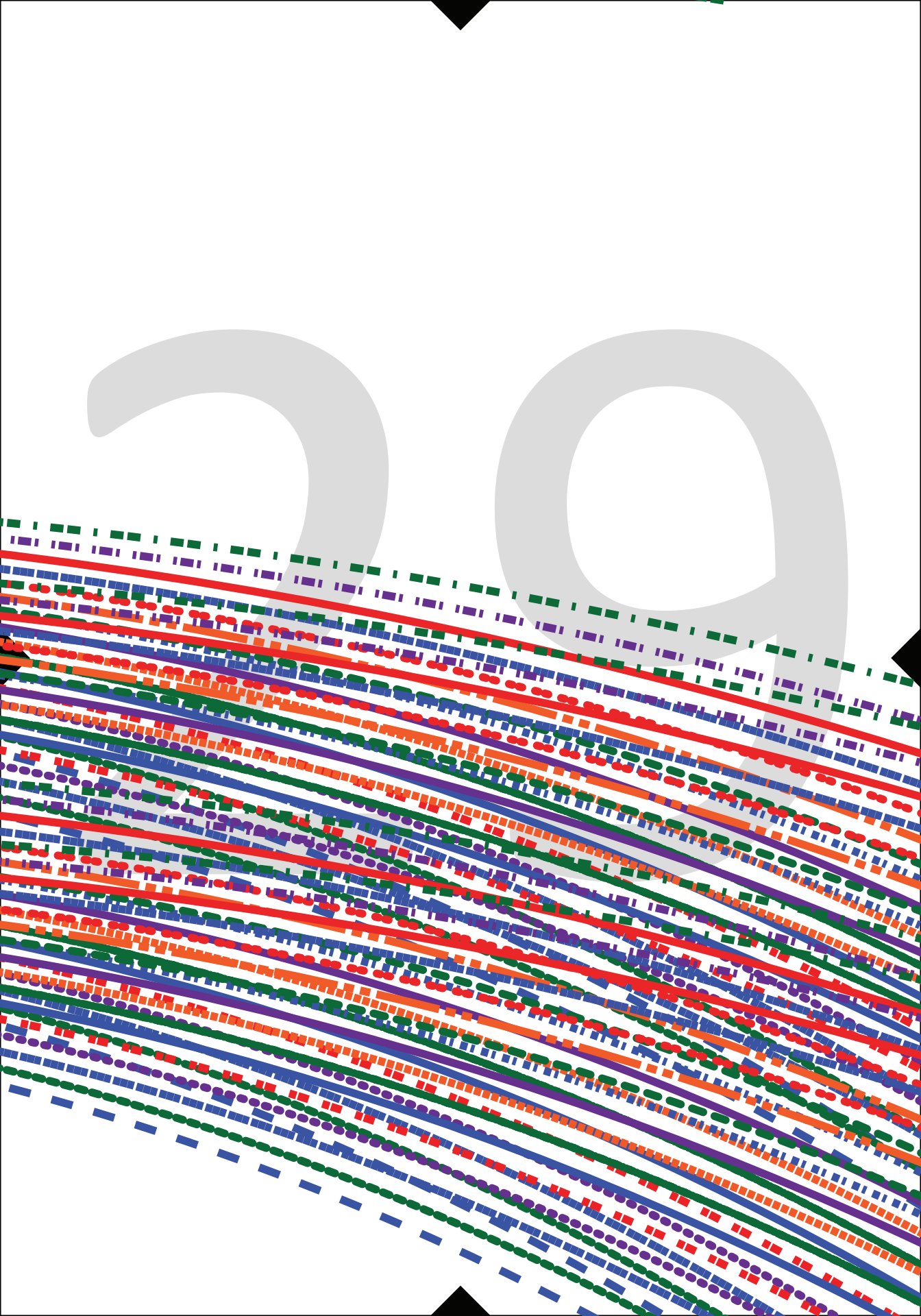

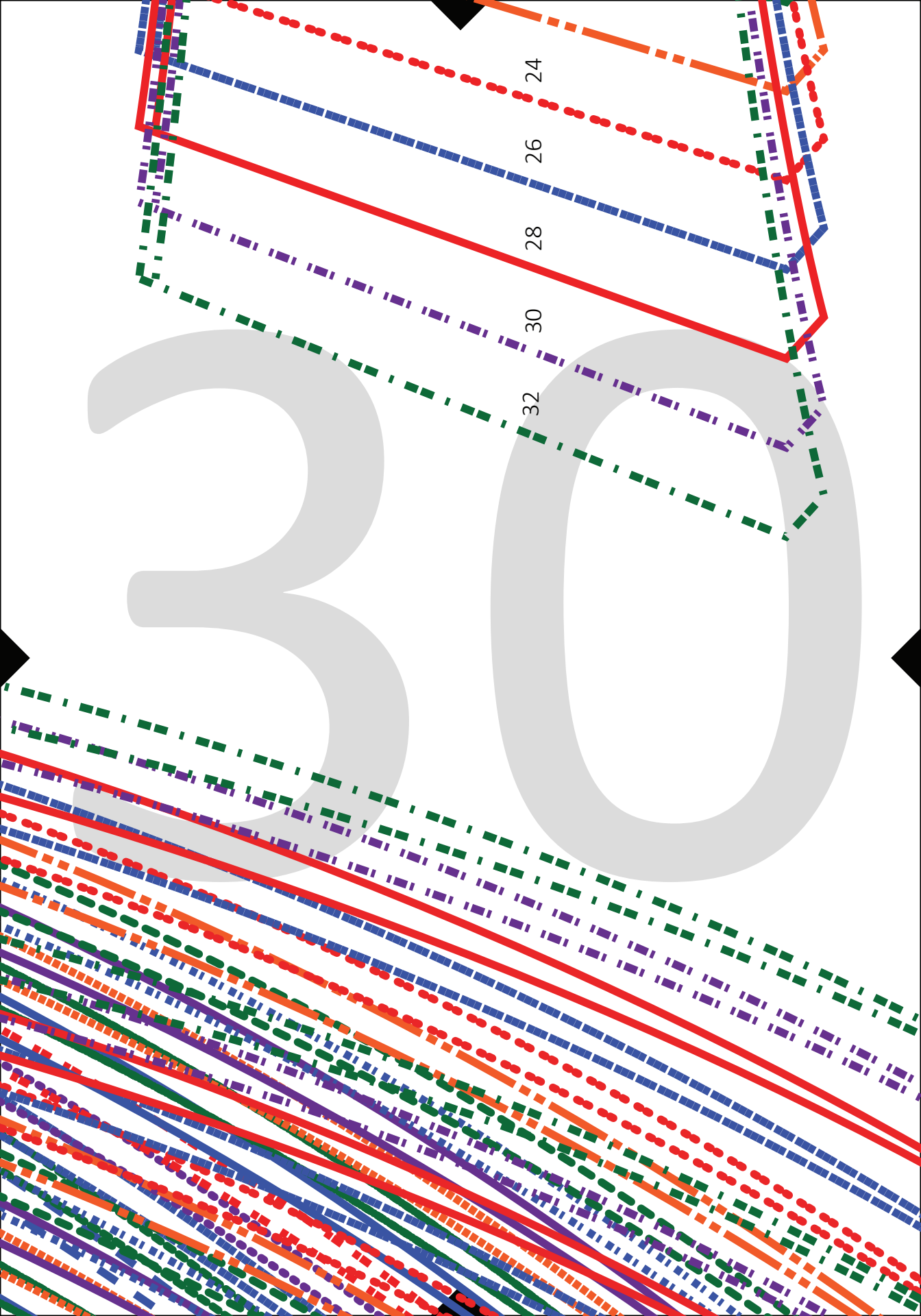

Styler

ESTES

SKIRT BACK WAISTBAND

...

CUT 1 MAIN ON THE FOLD
USING THE UPPER LINE

CUT 1 LINING ON THE FOLD
USING THE LOWER LINE
(1 Main, 1 Lining)
...

3/8" (1 cm) Seam Allowance Included

12 10 8 6 4 2 0

Grainline

Fold

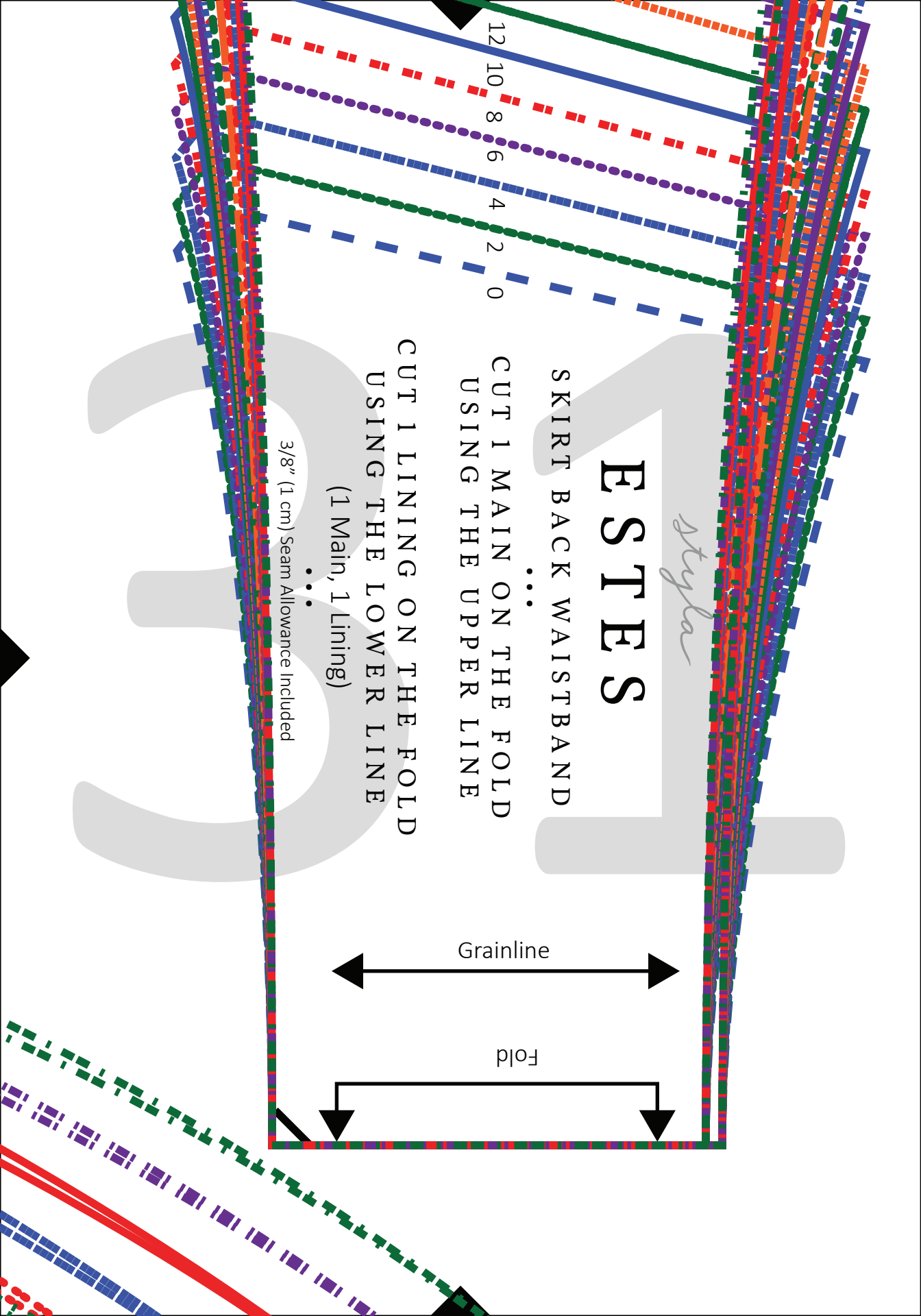

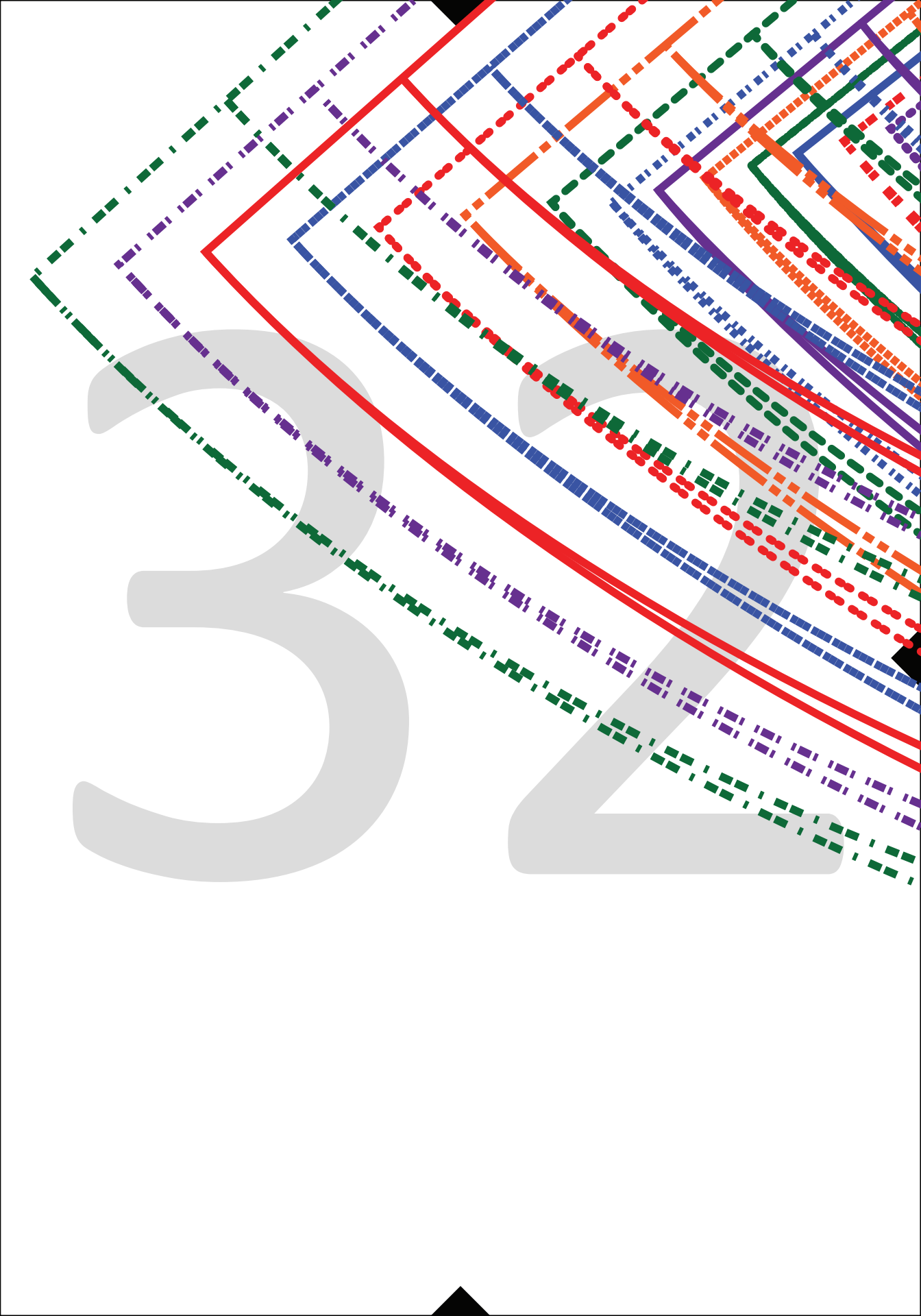

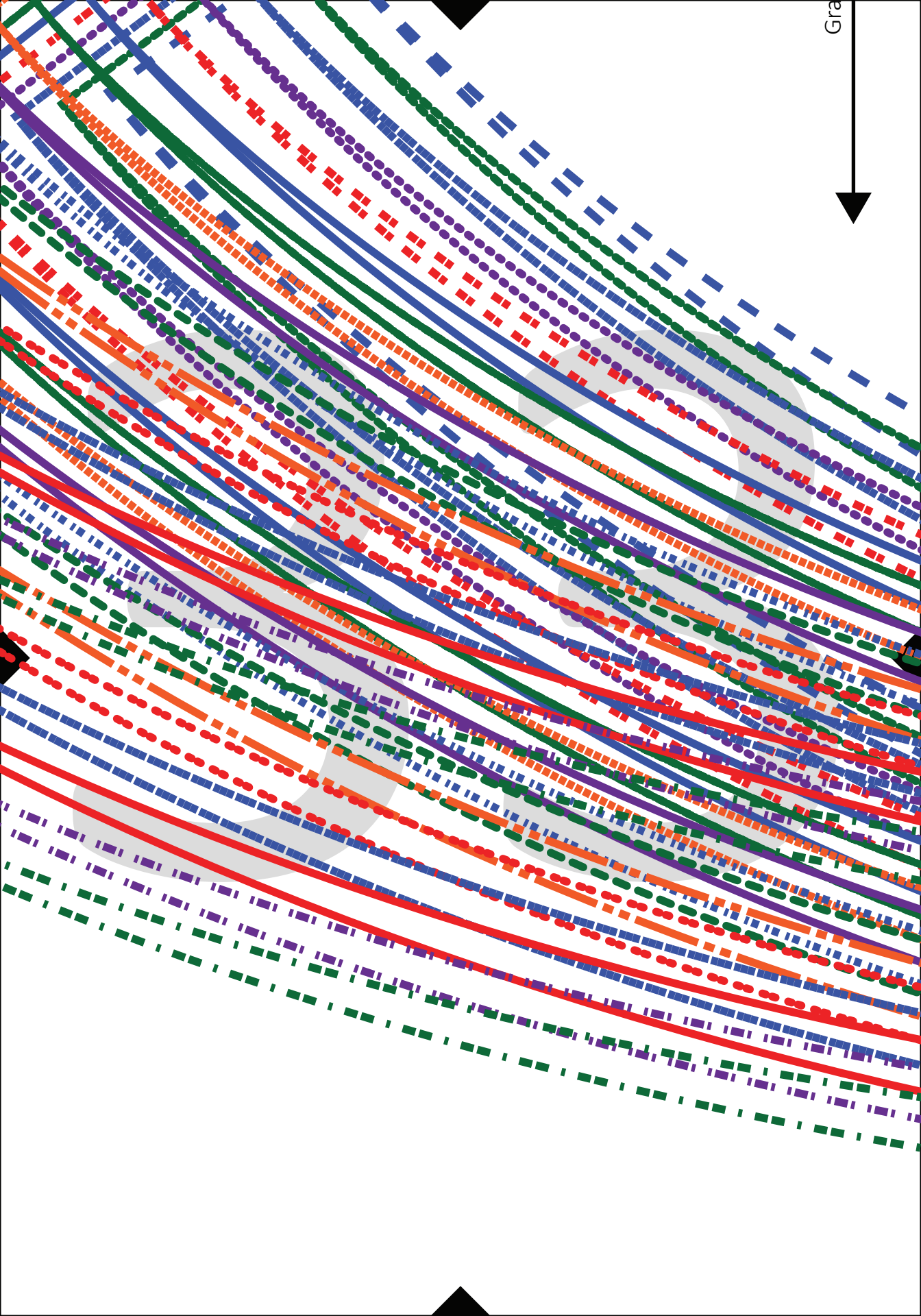

CUT 1 ON THE FOLD USING THE UPPER HEM LINE
CUT 2 ON THE FOLD USING THE LOWER HEM LINE

(3 Main)

...

3/8" (1 cm) Seam Allowance Included

NOTES: _____

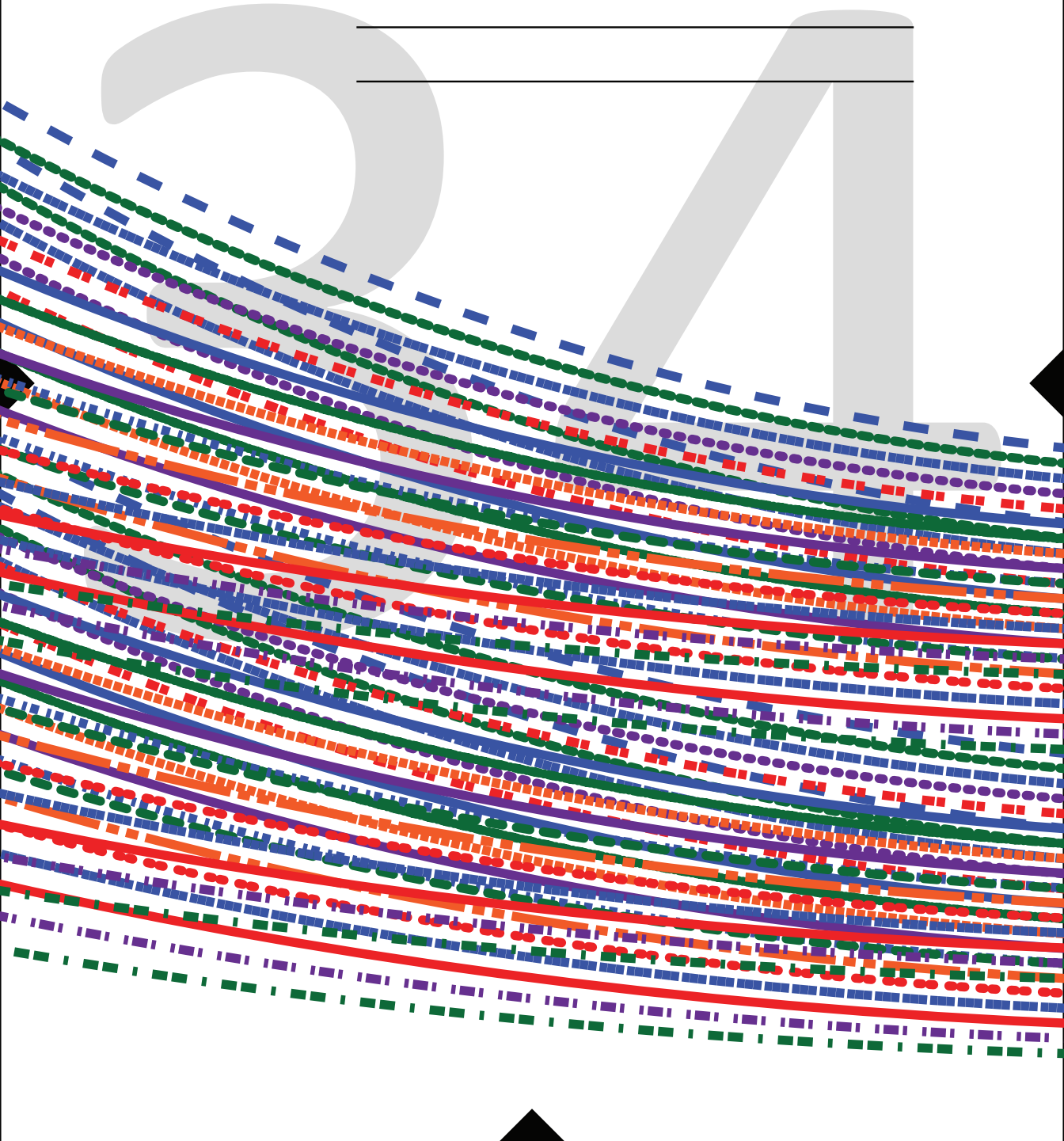

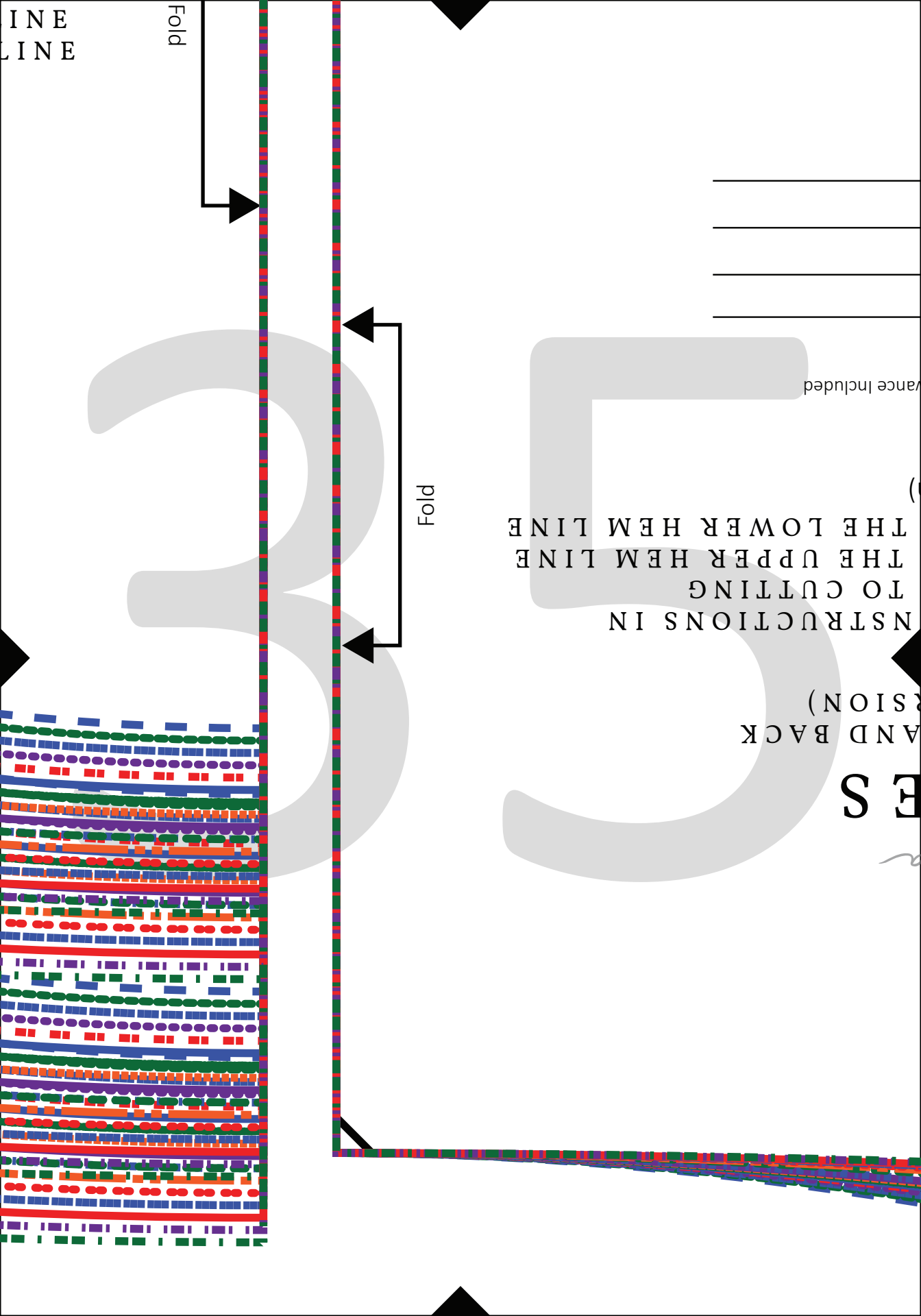

LINE
LINE

Fold

Fold

INSTRUCTIONS IN
TO CUTTING
THE UPPER HEM LINE
THE LOWER HEM LINE

AND BACK
(VISION)

ES

ance Included

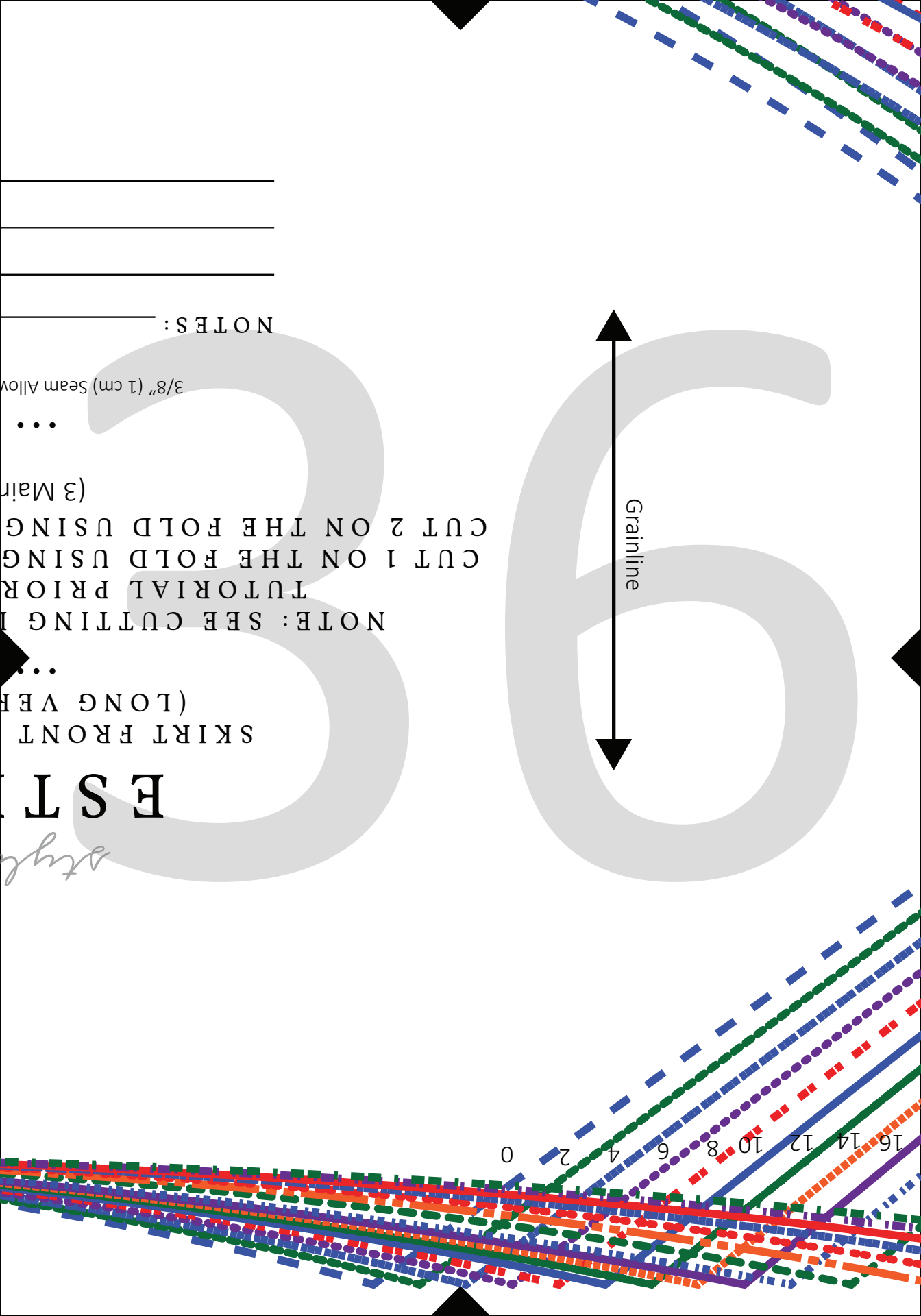

0 2 4 6 8 10 12 14 16



NOTES:

3/8" (1 cm) Seam Allow

...

(3 Main

CUT 2 ON THE FOLD USING
CUT 1 ON THE FOLD USING
TUTORIAL PRIOR
NOTE: SEE CUTTING I

...

SKIRT FRONT
(LONG VERH

EST

style

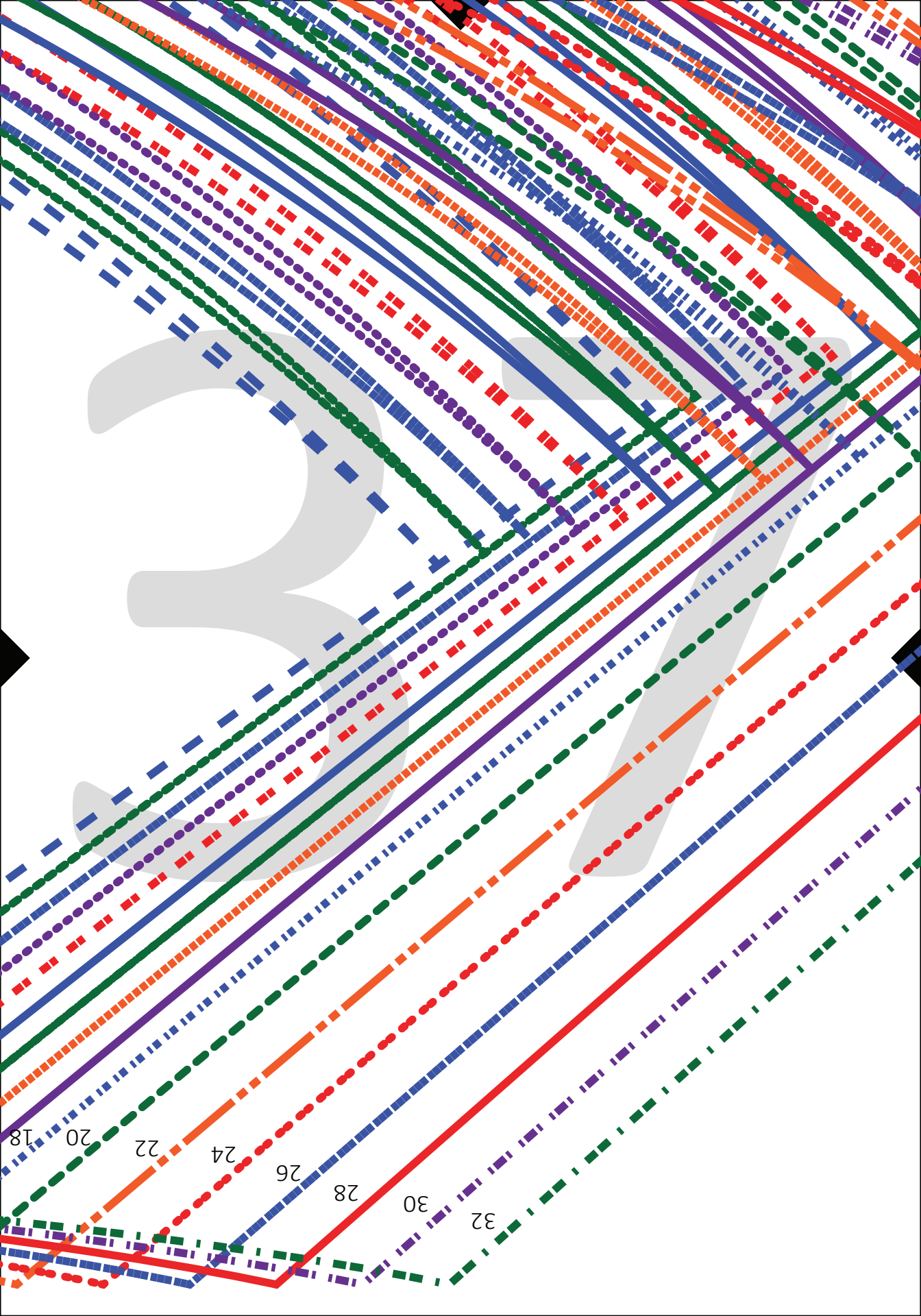

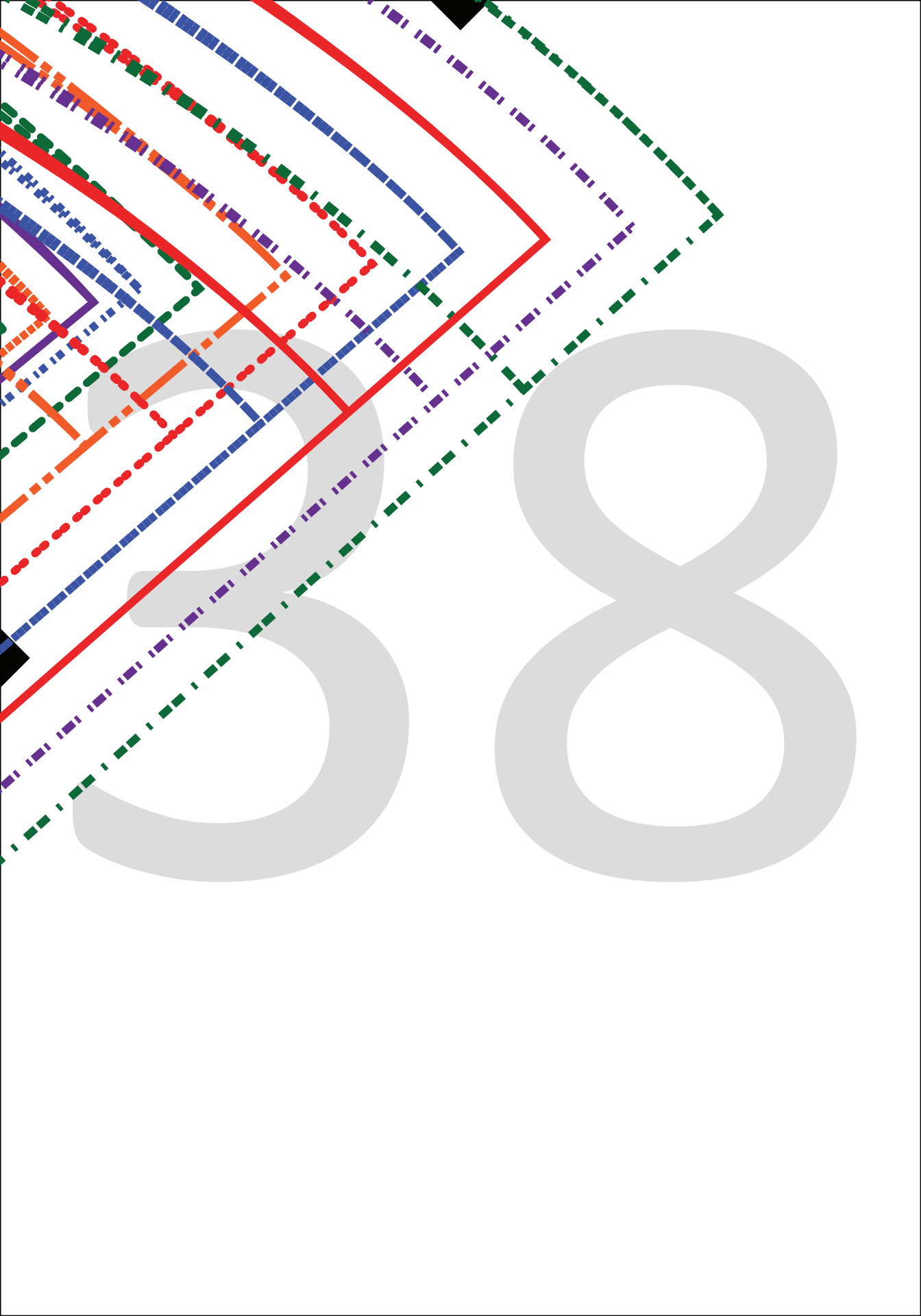

3

9

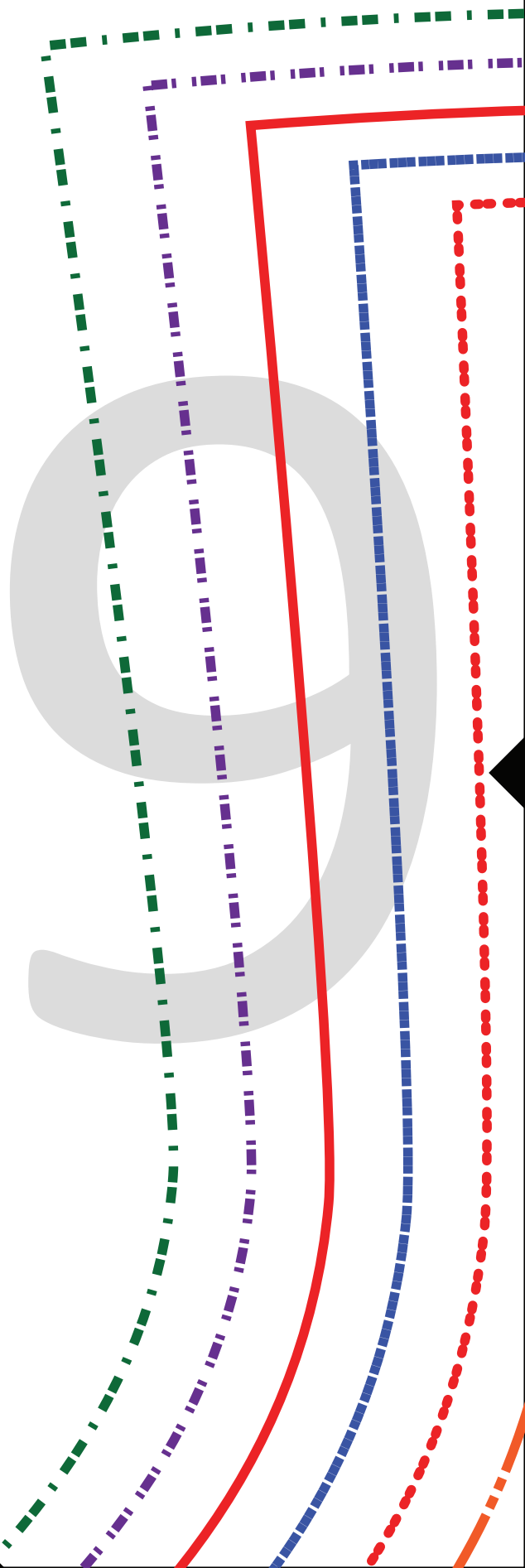

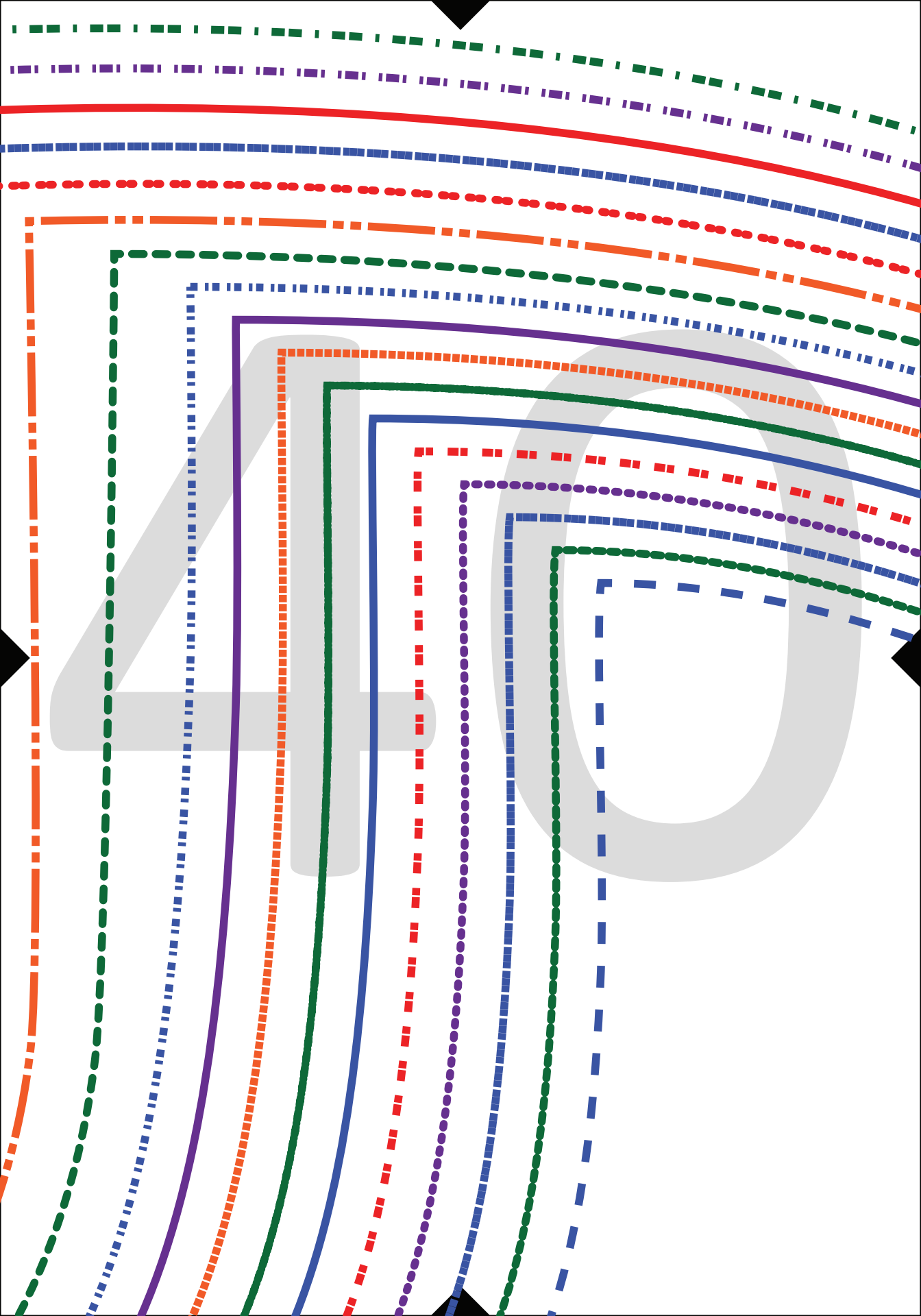

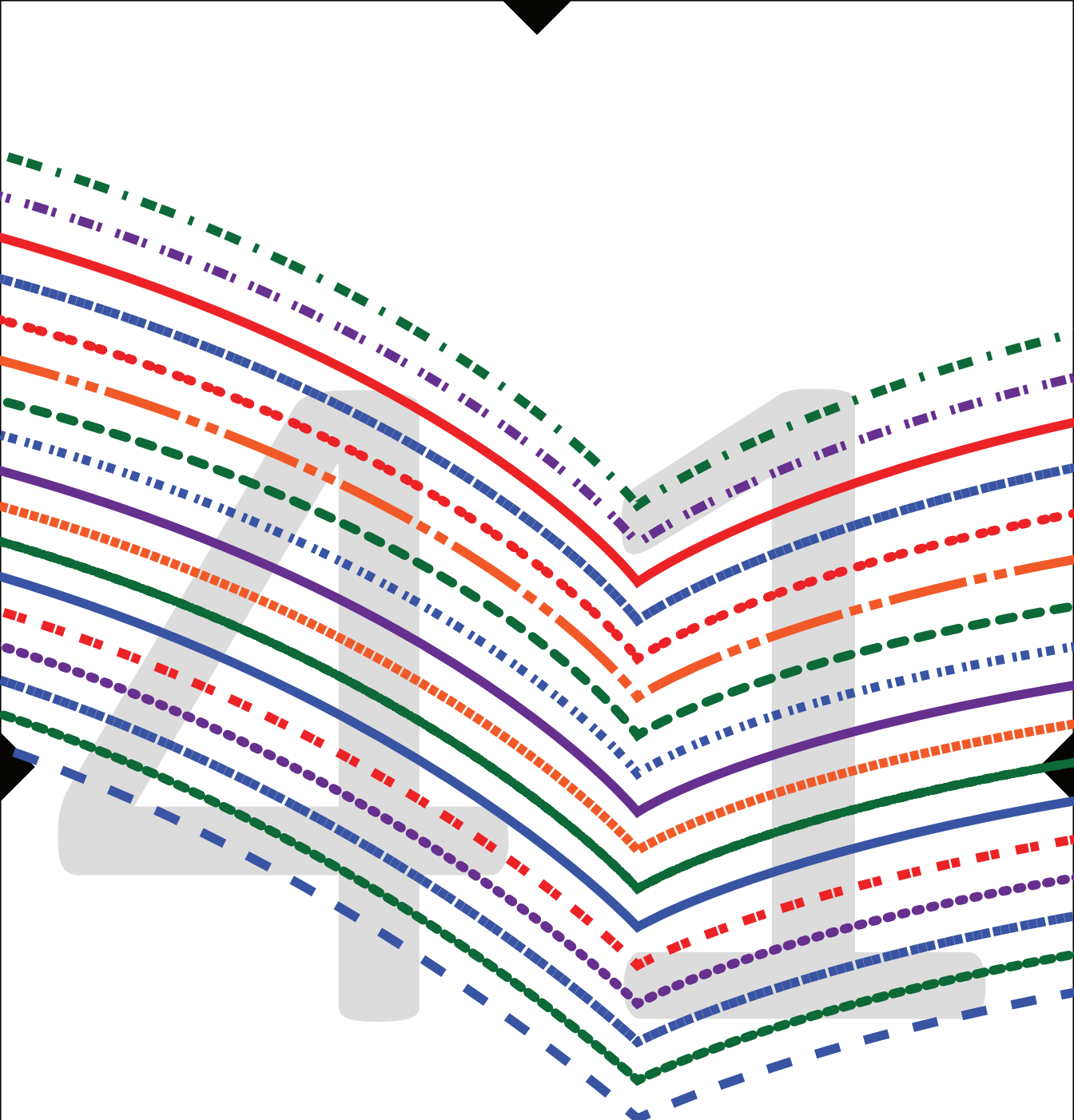

POCKET PLACEMENT

styla

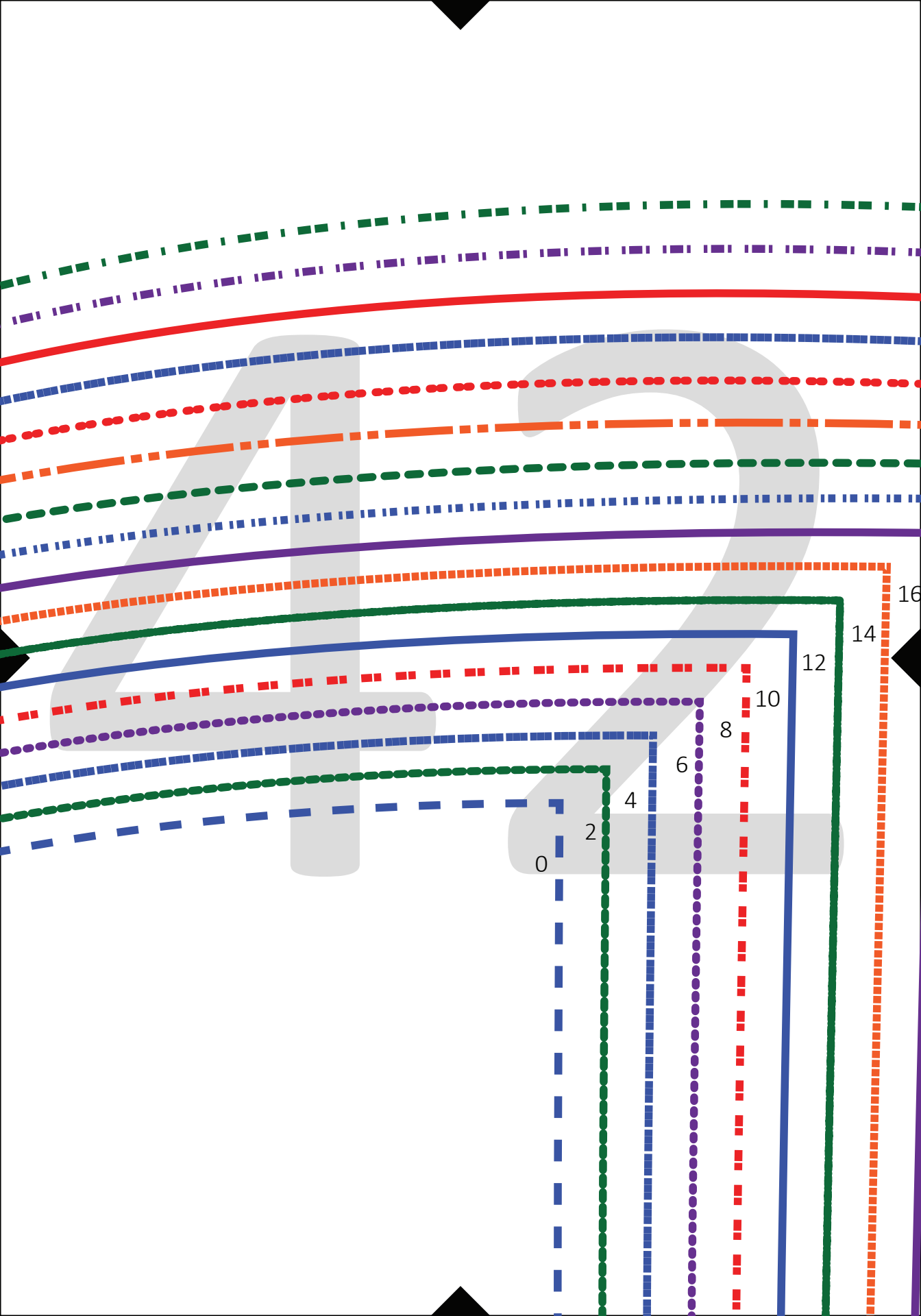

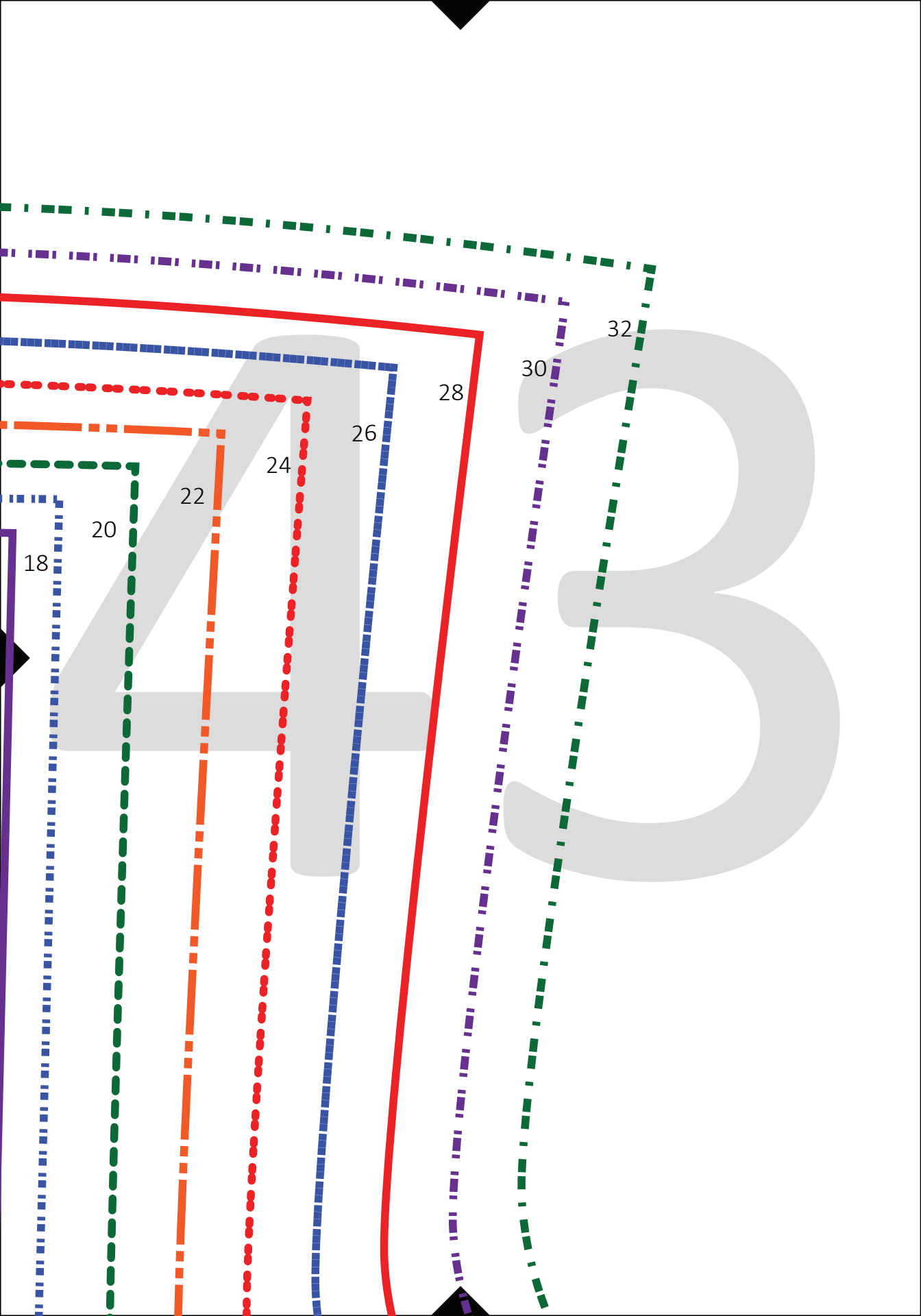

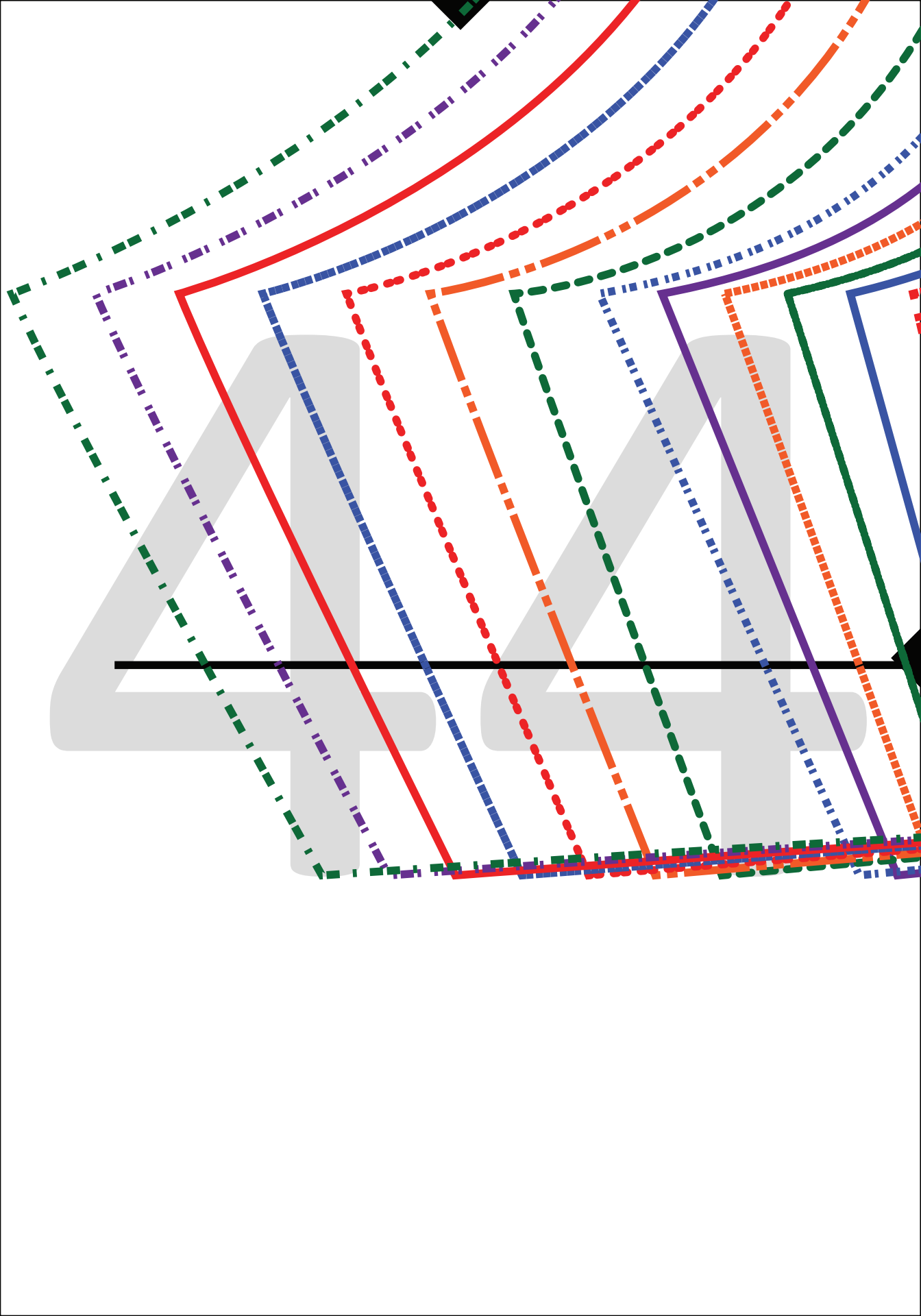

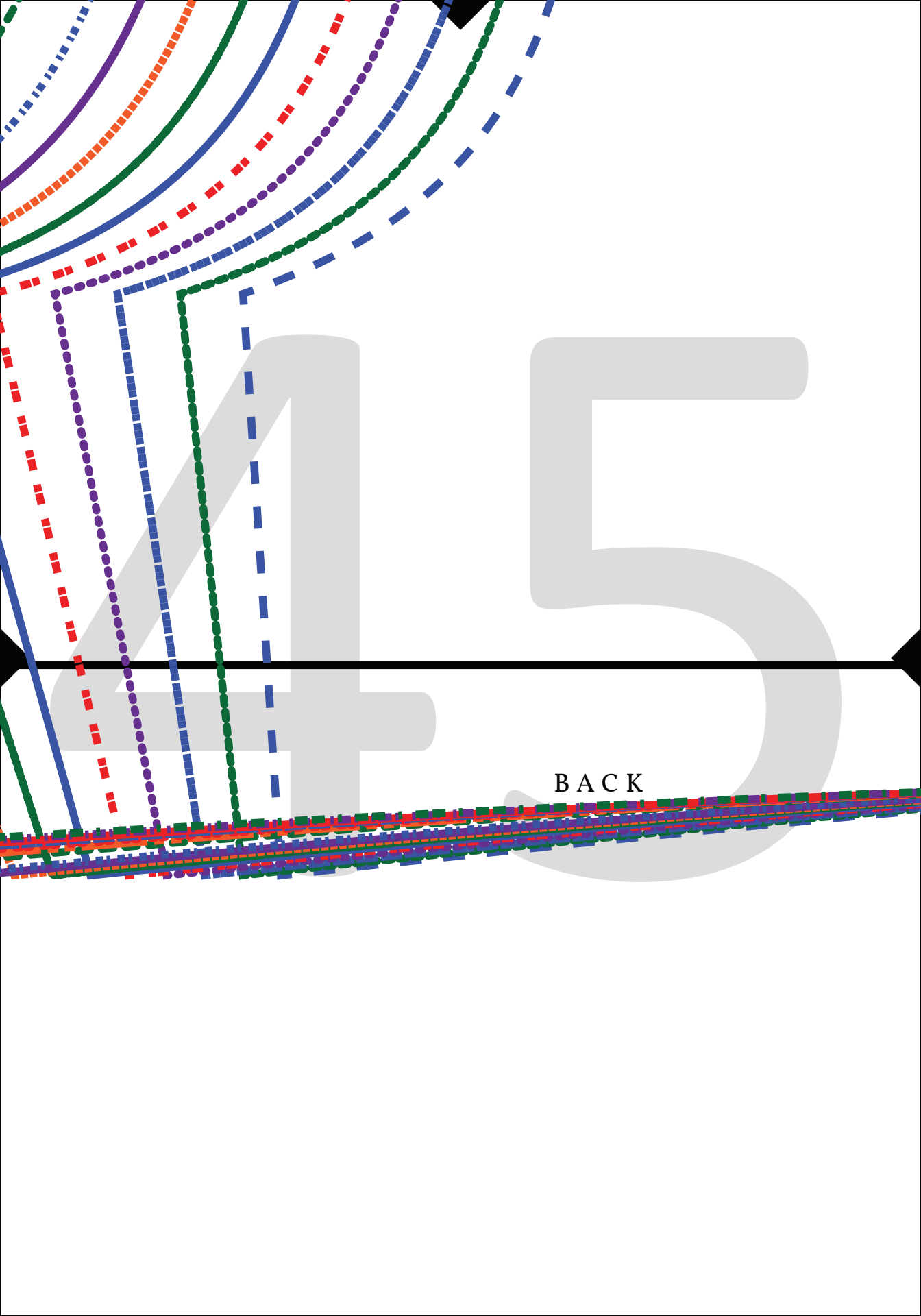

BACK

ESTES

SHORTS

...

CUT 2 AS A MIRROR IMAGE SET
(1 Set Main)

...

3/8" (1 cm) Seam Allowance Included

NOTES: _____

Lengthen/Shorten

Grainline

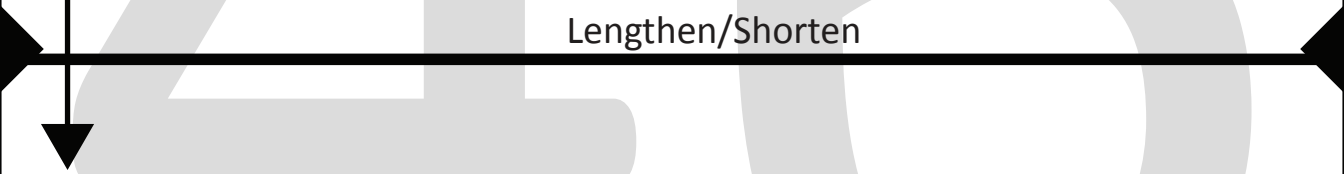

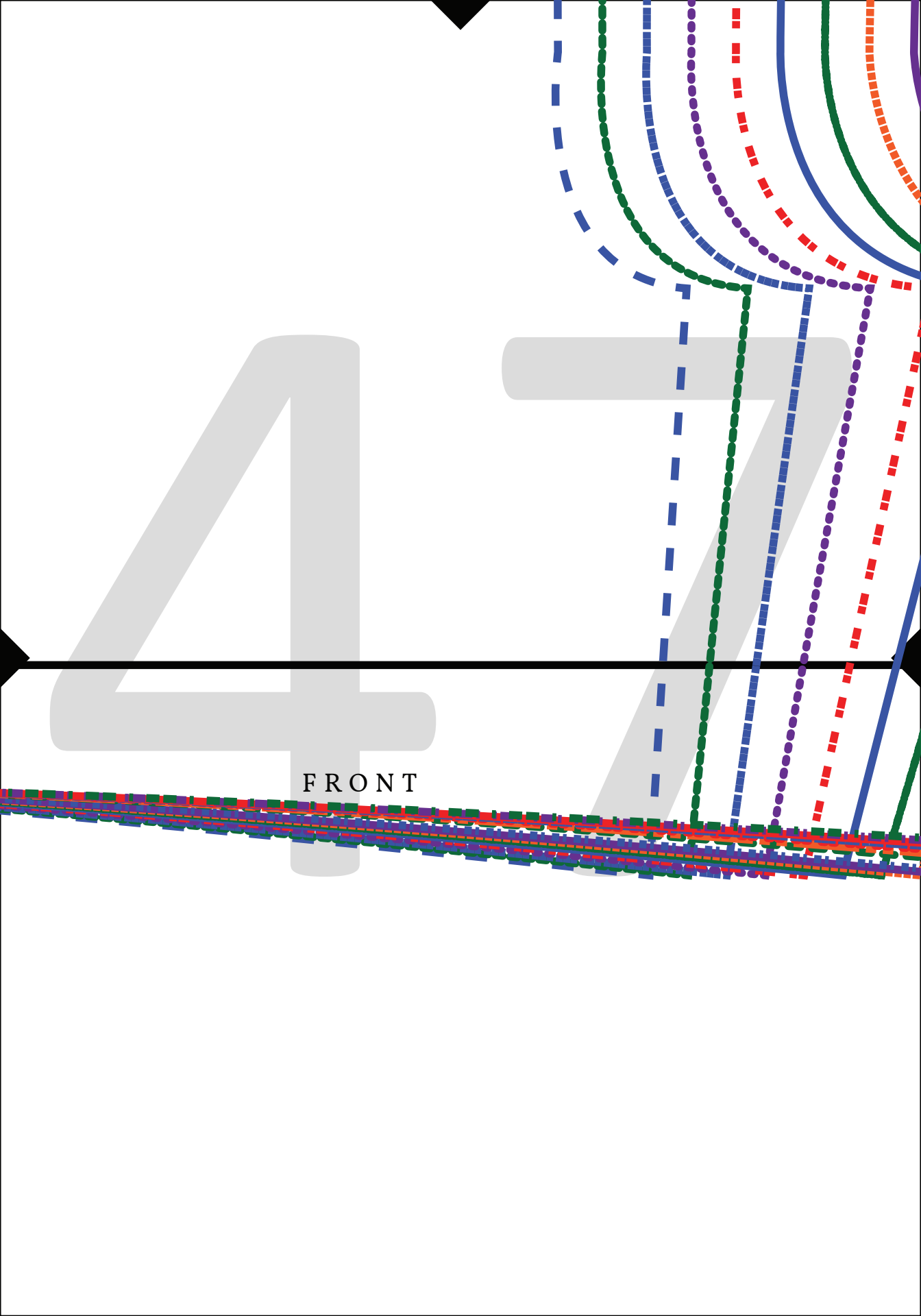

FRONT

