

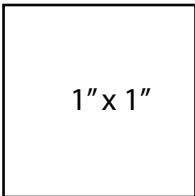

Bainbridge Pullover

Sewing Pattern
Size 16 - 40
Cup B, C, D & DD

© 2021 by Itch to Stitch. All rights reserved. No part of this document may be reproduced or transmitted in any form or by any means, electronic, mechanical, photocopying, recording, or otherwise, without prior written permission of Itch to Stitch.



1" x 1"

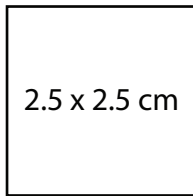

2.5 x 2.5 cm

Be sure to measure the 1" or 2.5 cm scaling square before cutting your fabric!

Print only the pages you need for your size and options.

Common Pieces 1-13, 16-18
(+pages 32-40 for sizes 34 to 40)

+B Cup	14, 20-29
+C Cup	14, 30-39
+D Cup	14, 15, 40-49
+DD Cup	14, 19, 50-59

Tile Taping Instructions

- The pattern contains 59 pattern tiles.
- See the image on the right for an overview of where the tiles should be placed. You will have to fold or cut the paper in order to align the circles/tile edges.

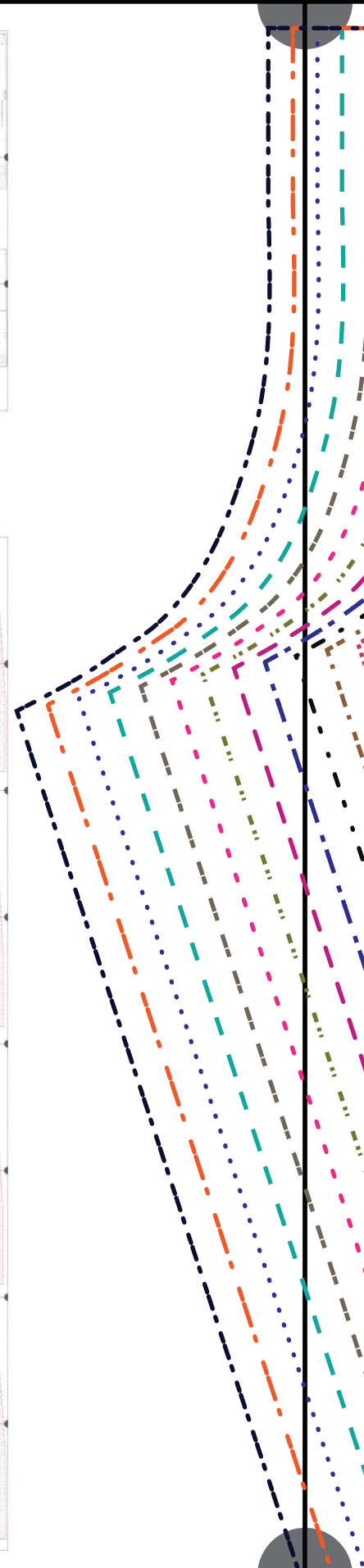
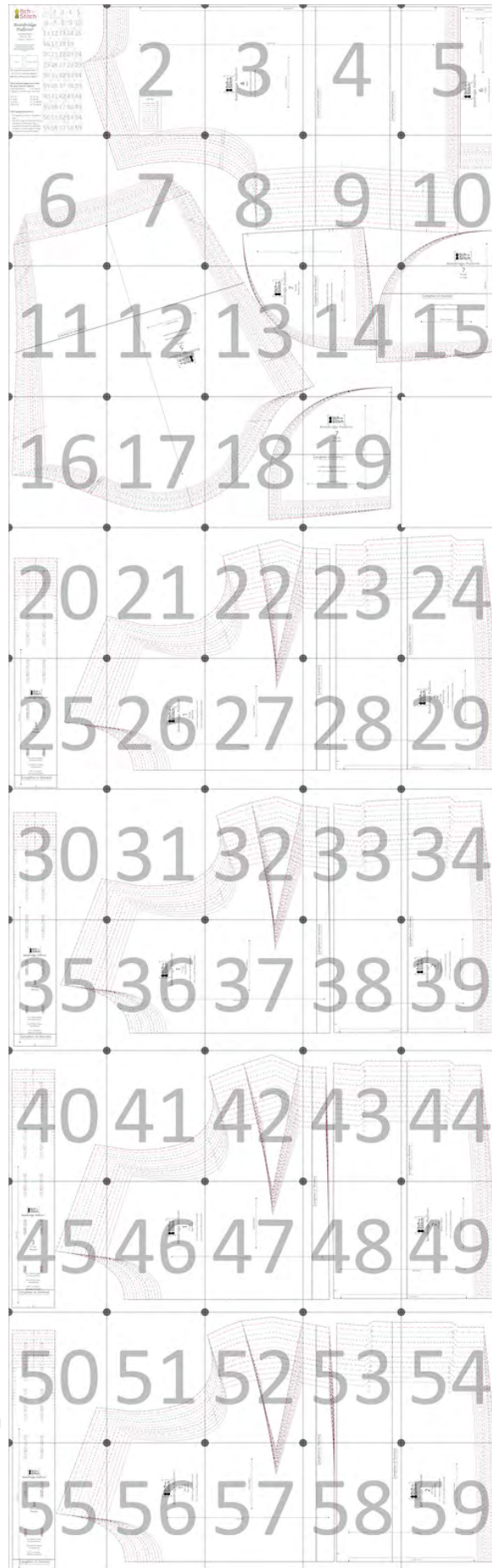



Bainbridge Pullover

4

Back

Cut 1 of Primary Fabric on Fold

3/8" (1 cm) Seam Allowance Included

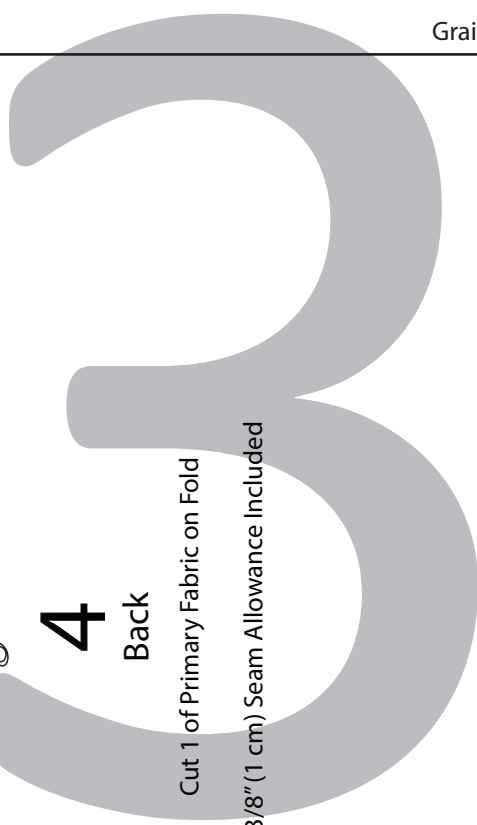

Grain Line



Center Fold



Lengthen or Shorten

Lengthen or Shorten

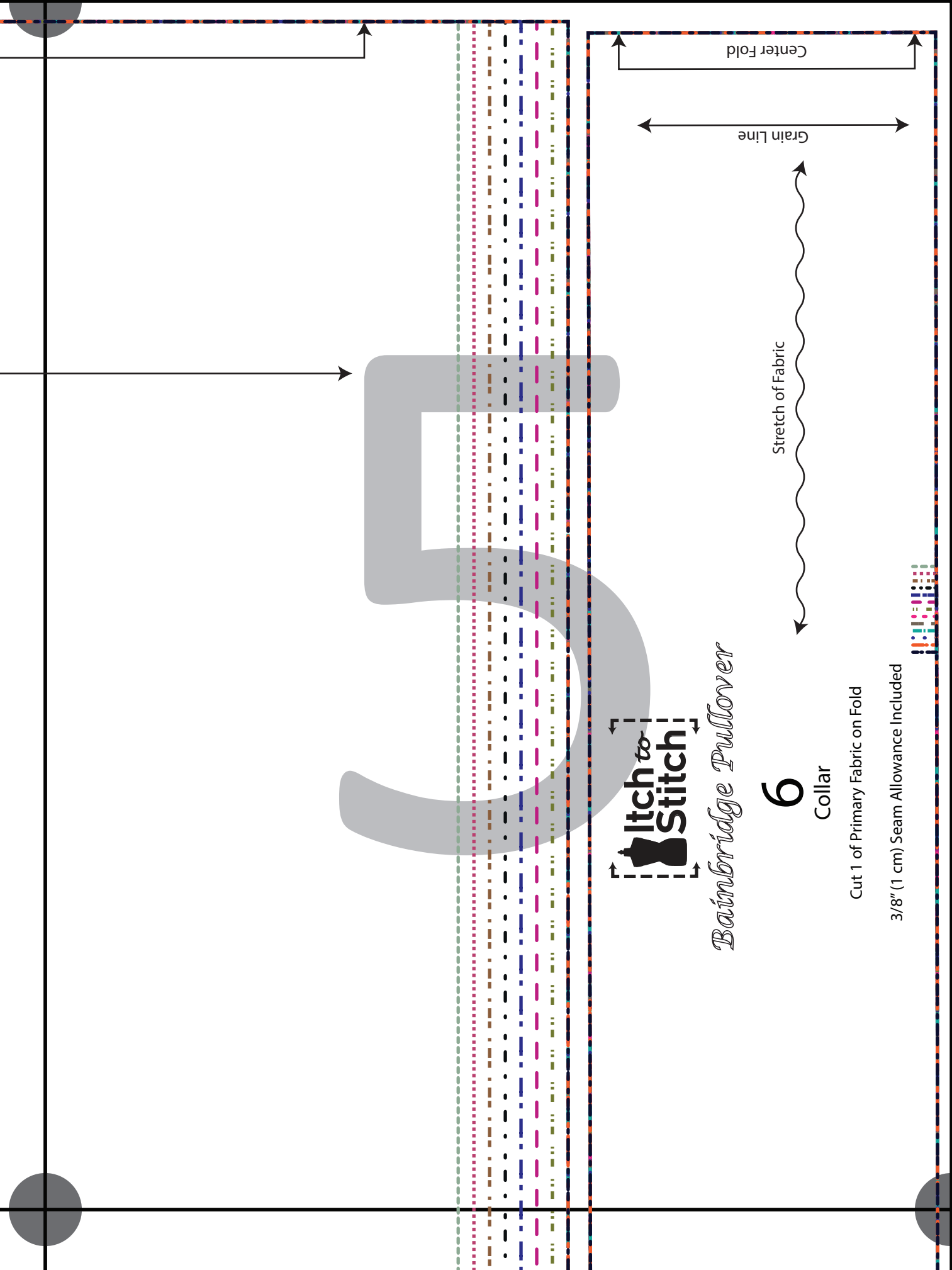

Bainbridge Pullover

6

Collar

Cut 1 of Primary Fabric on Fold

3/8" (1 cm) Seam Allowance Included

to fold or cut the paper in order
to align the circles/tile edges.

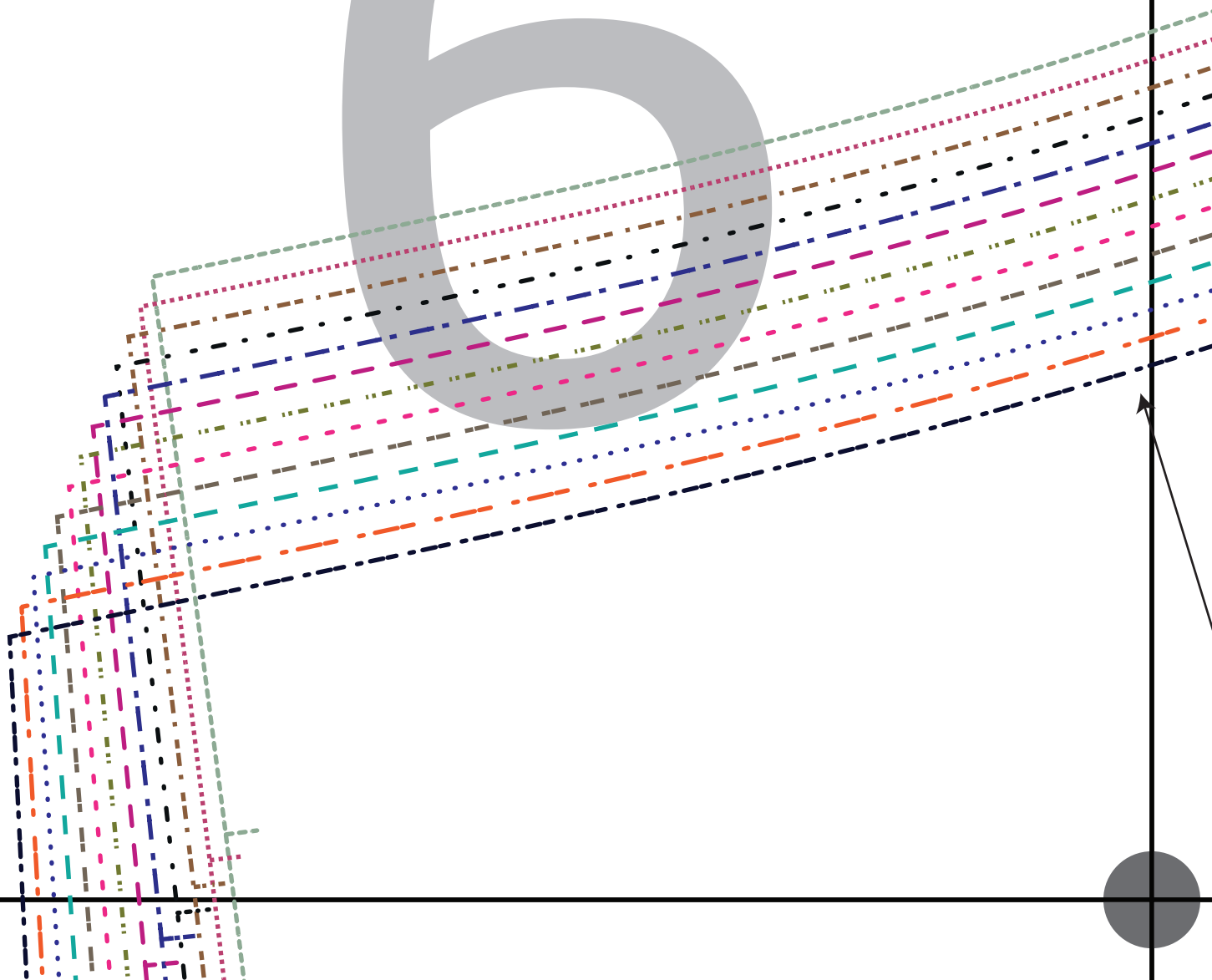
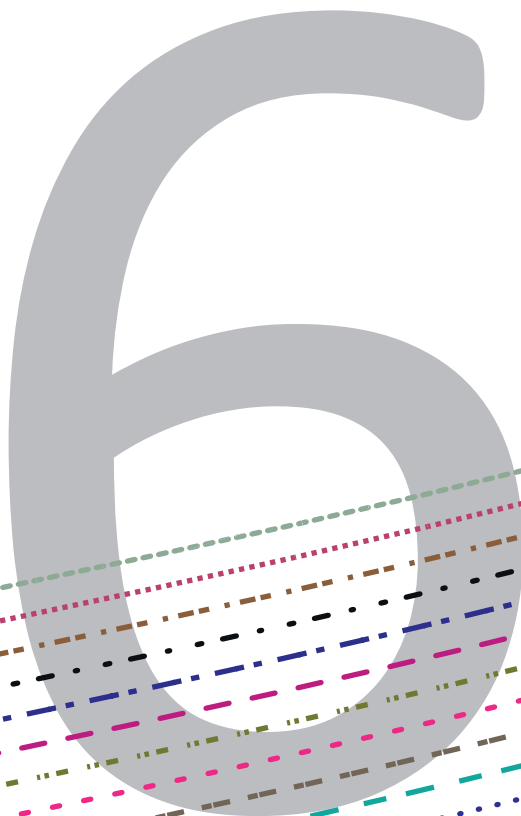

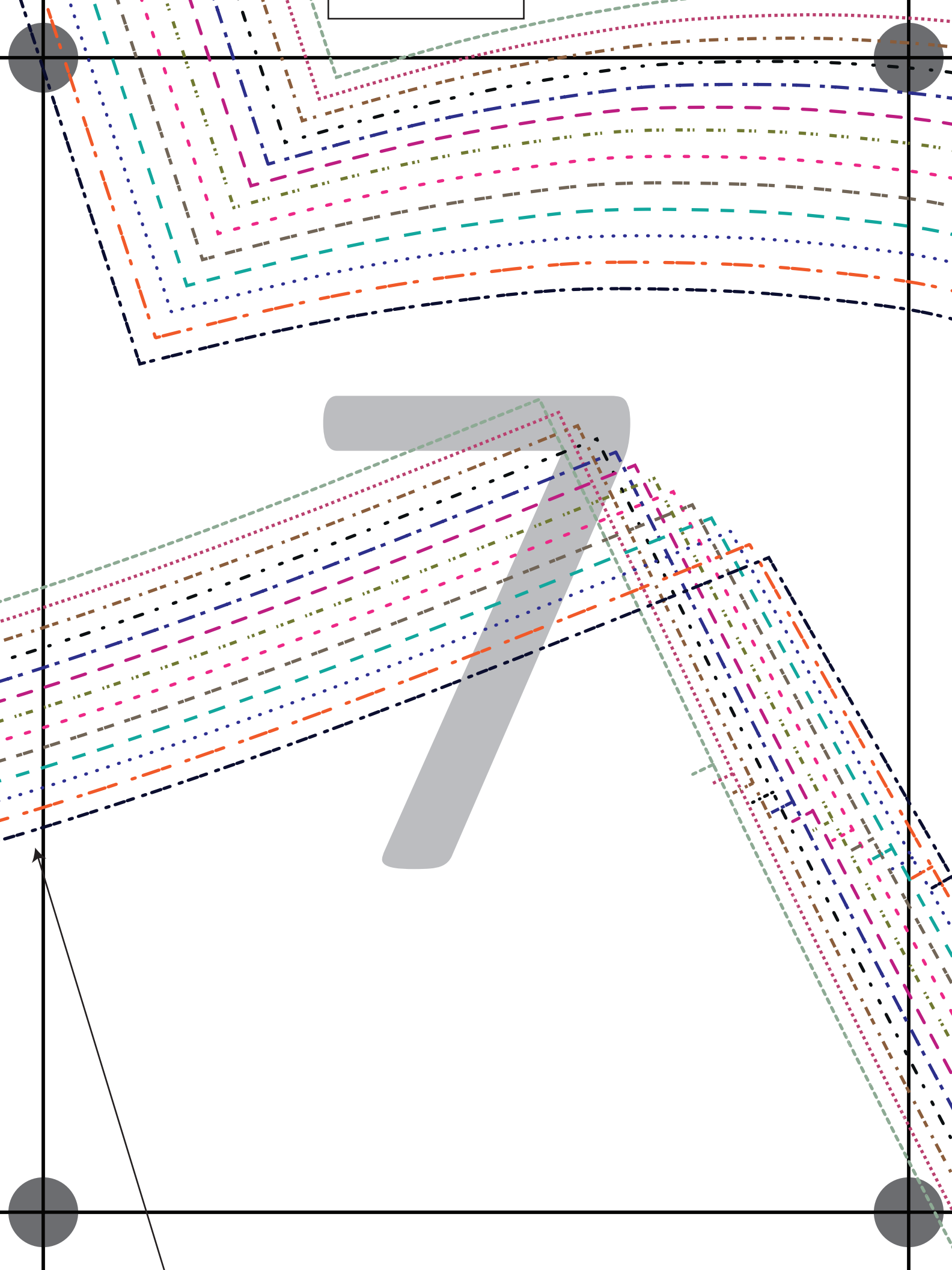

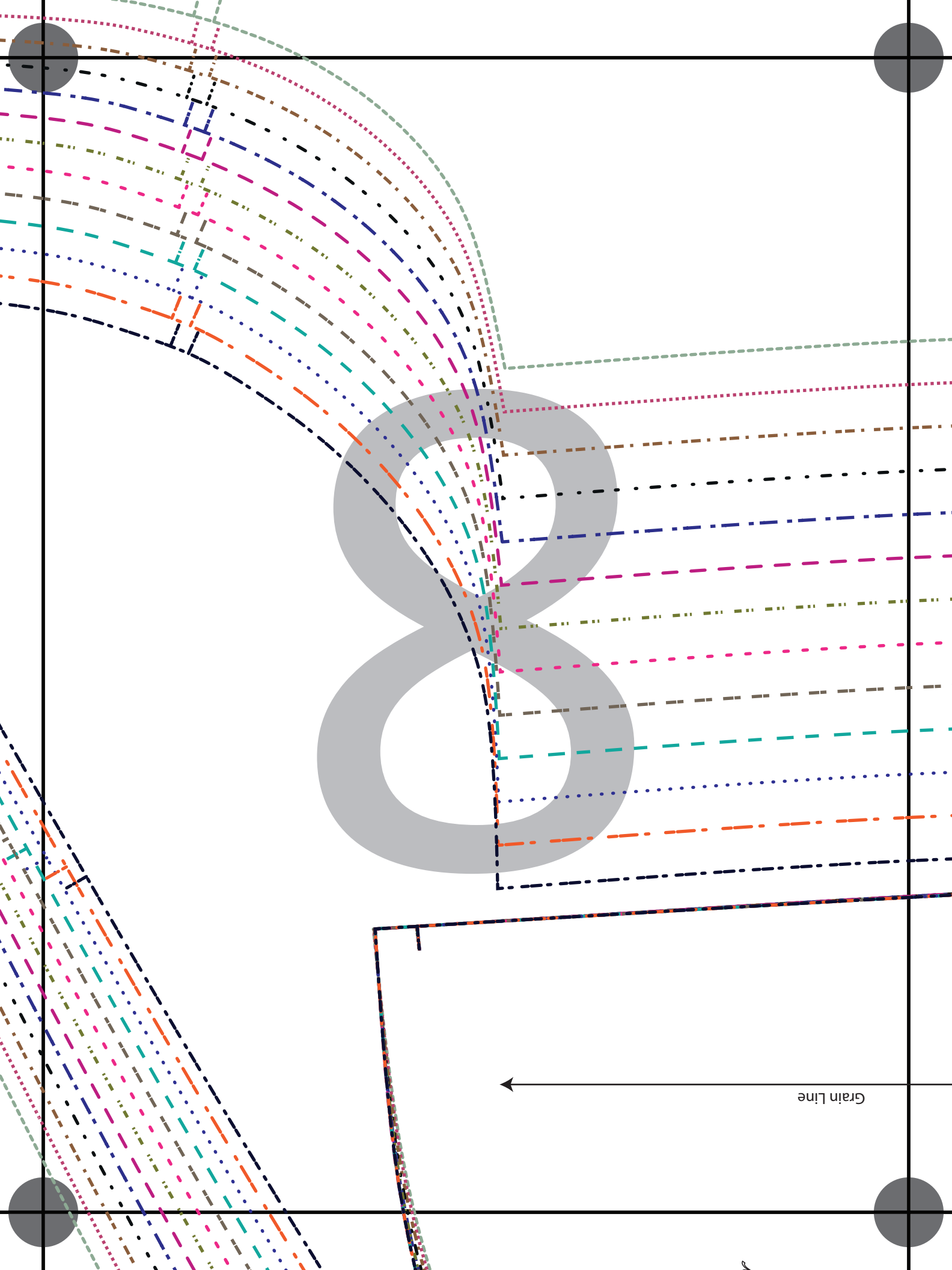

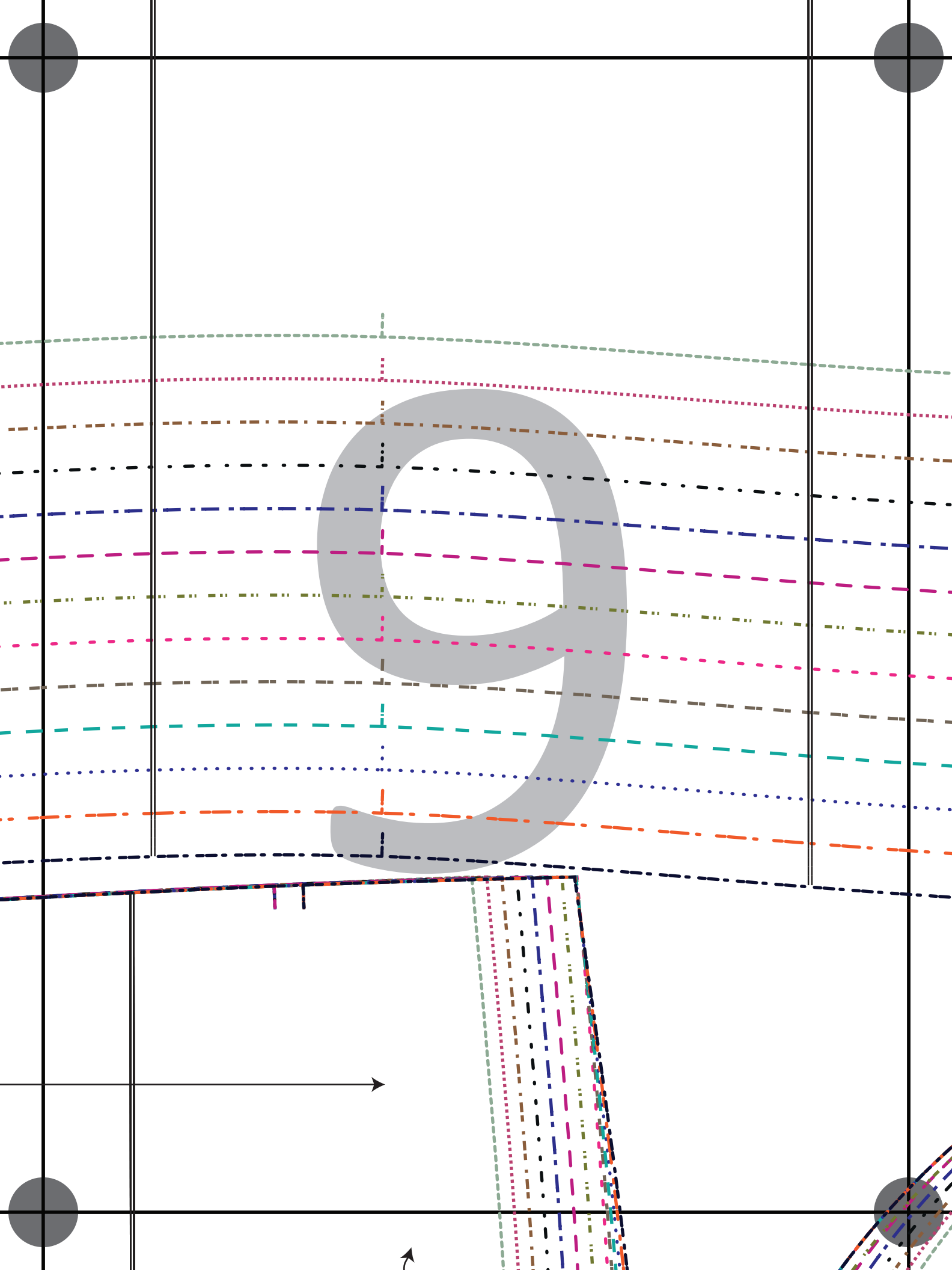

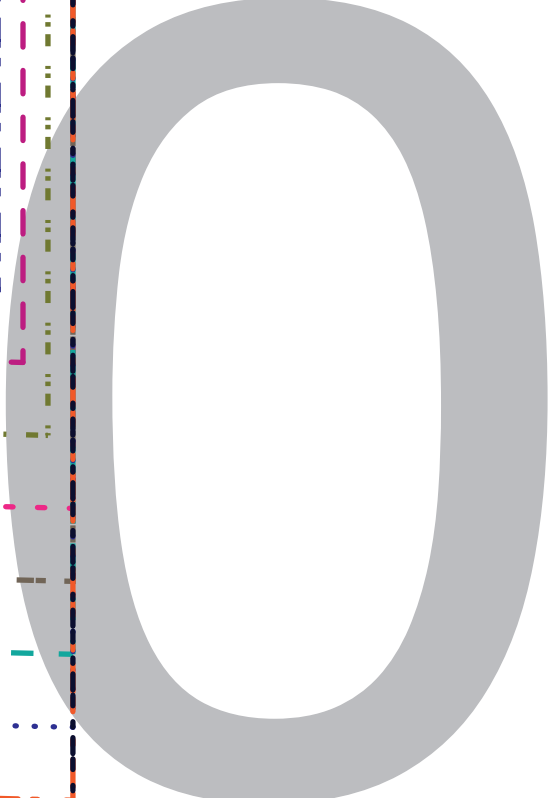
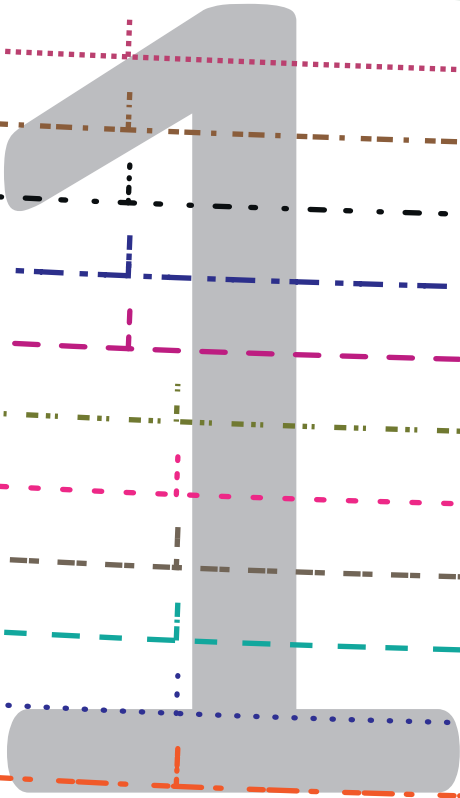
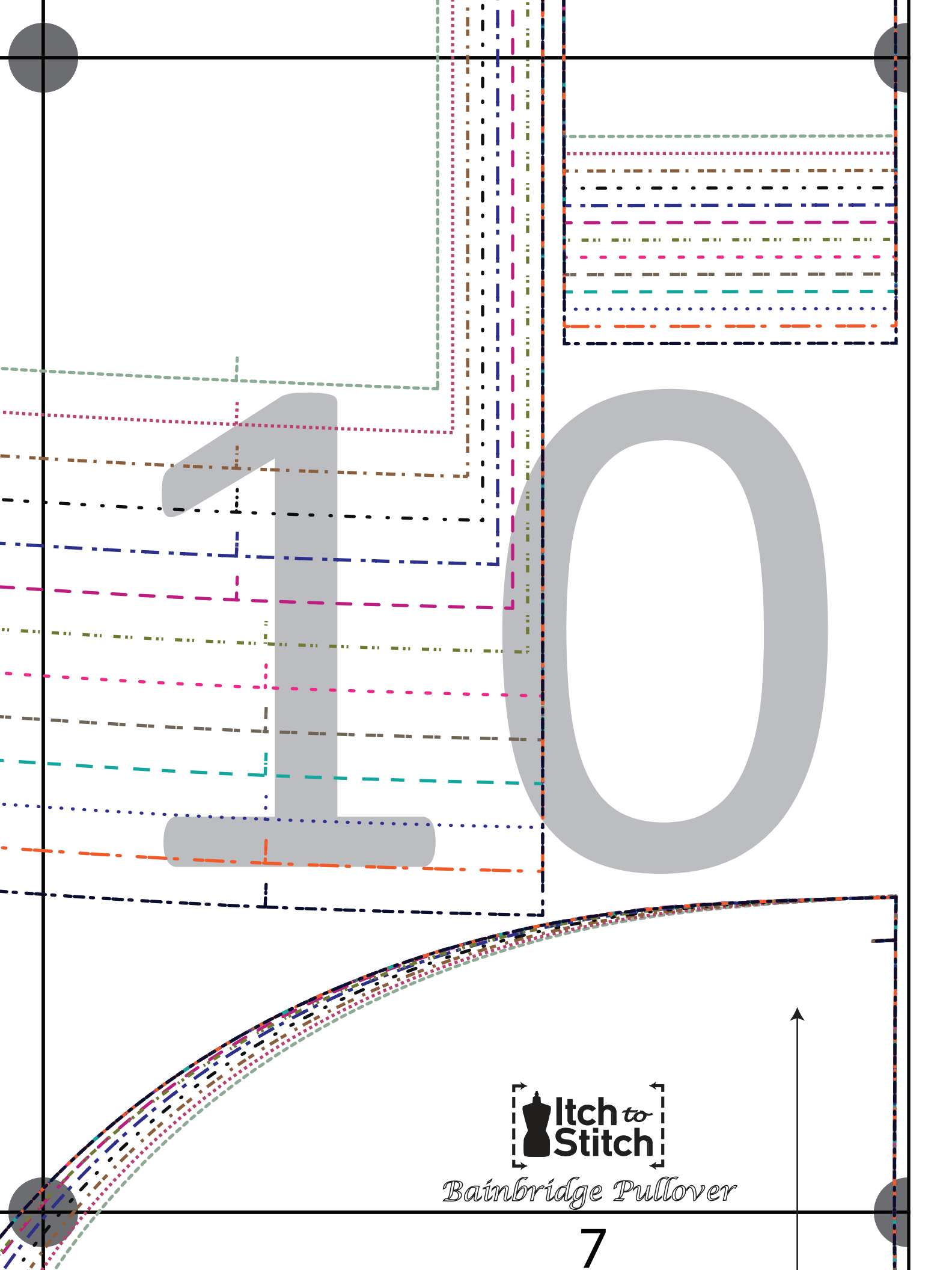

Bainbridge Pullover

Lengthen or Shorten

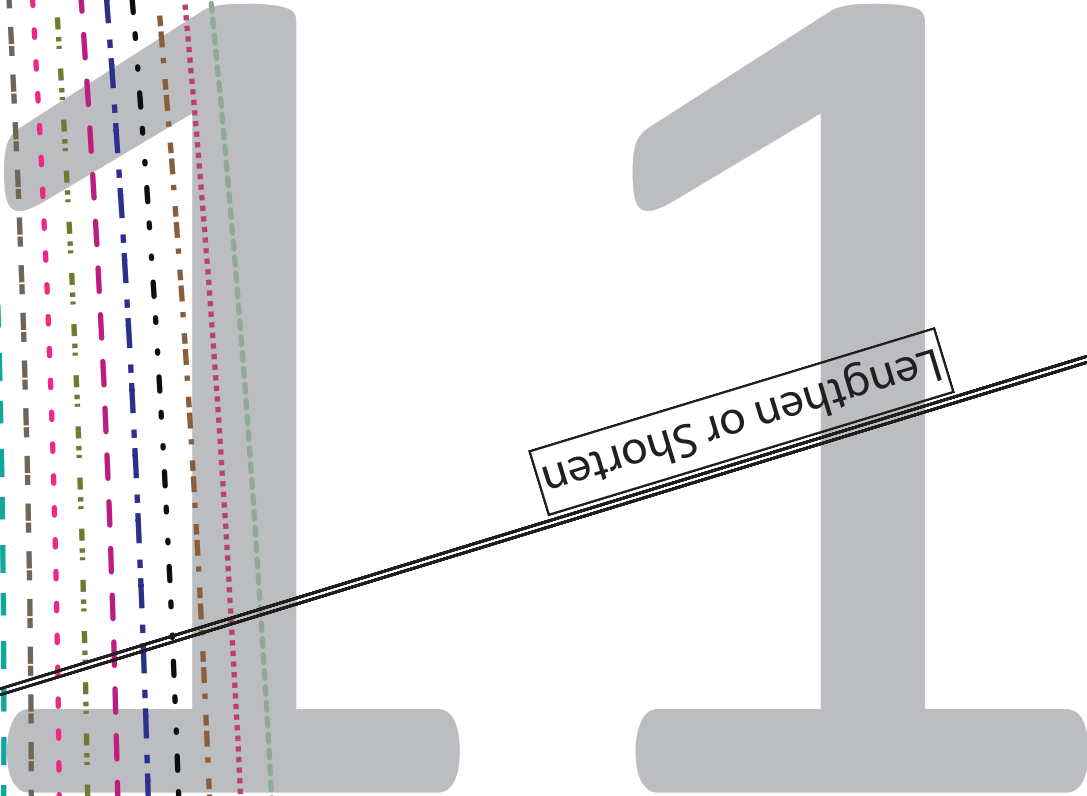

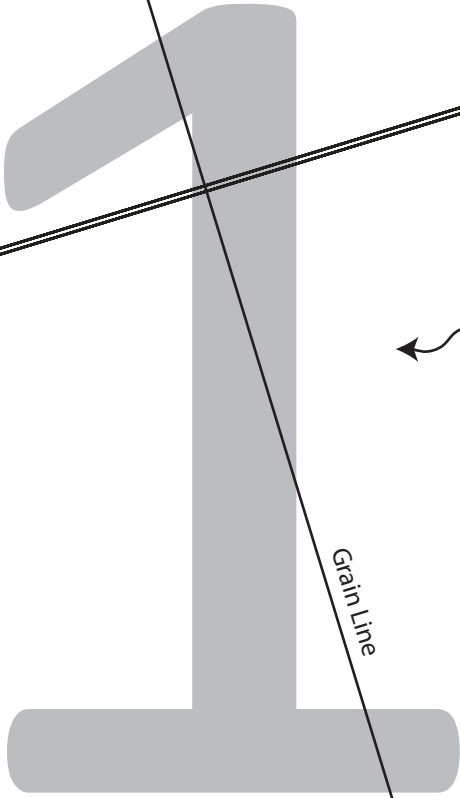

Grain Line

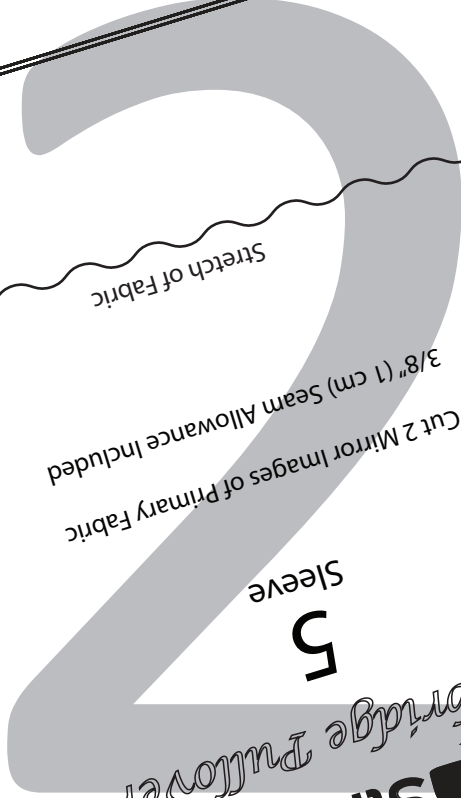

Stretch of Fabric

Cut 2 Mirror Images of Primary Fabric
3/8" (1 cm) Seam Allowance Included

Sleeve
5

Barnbridge Pullover



13



Bainbridge Pullover

7

Pocket
B and C Cups

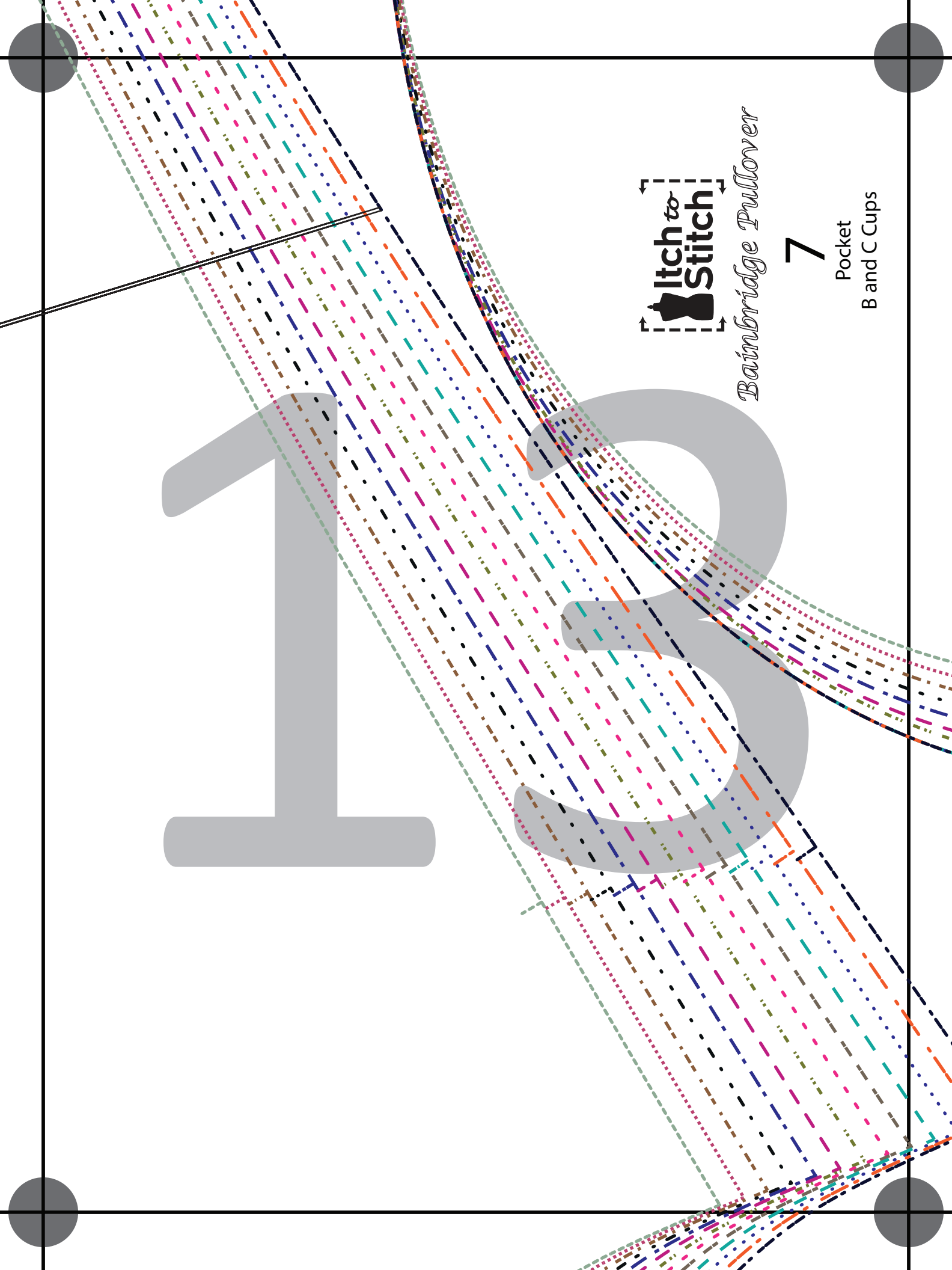

Lengthen or Shorten

Cut 2 Mirror Images of Primary Fabric
3/8" (1 cm) Seam Allowance Included

Stretch of Fabric

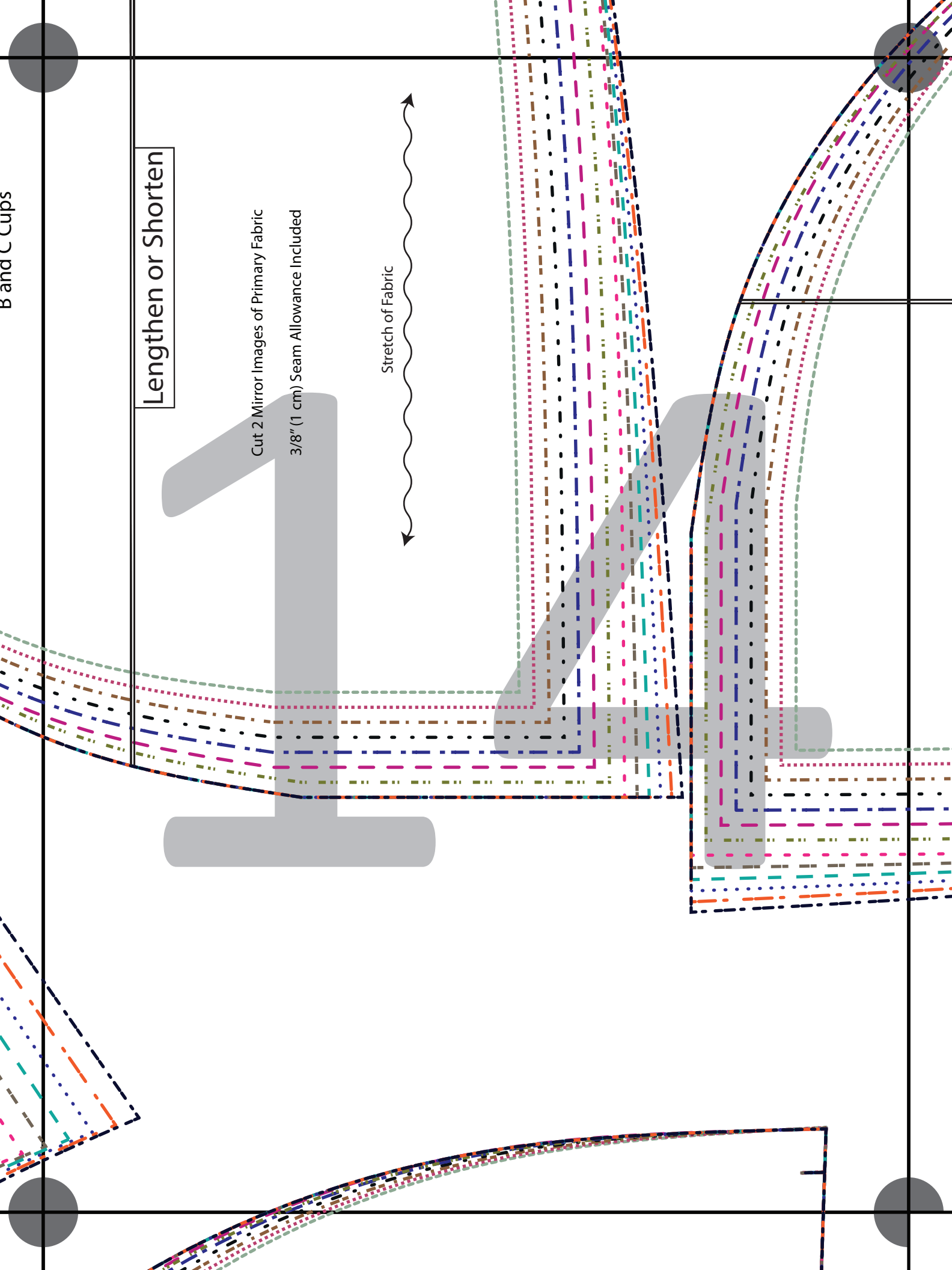

Bainbridge Pullover

7

Pocket
D Cups

Grain Line

Lengthen or Shorten

Cut 2 Mirror Images of Primary Fabric

3/8" (1 cm) Seam Allowance Included

Stretch of Fabric

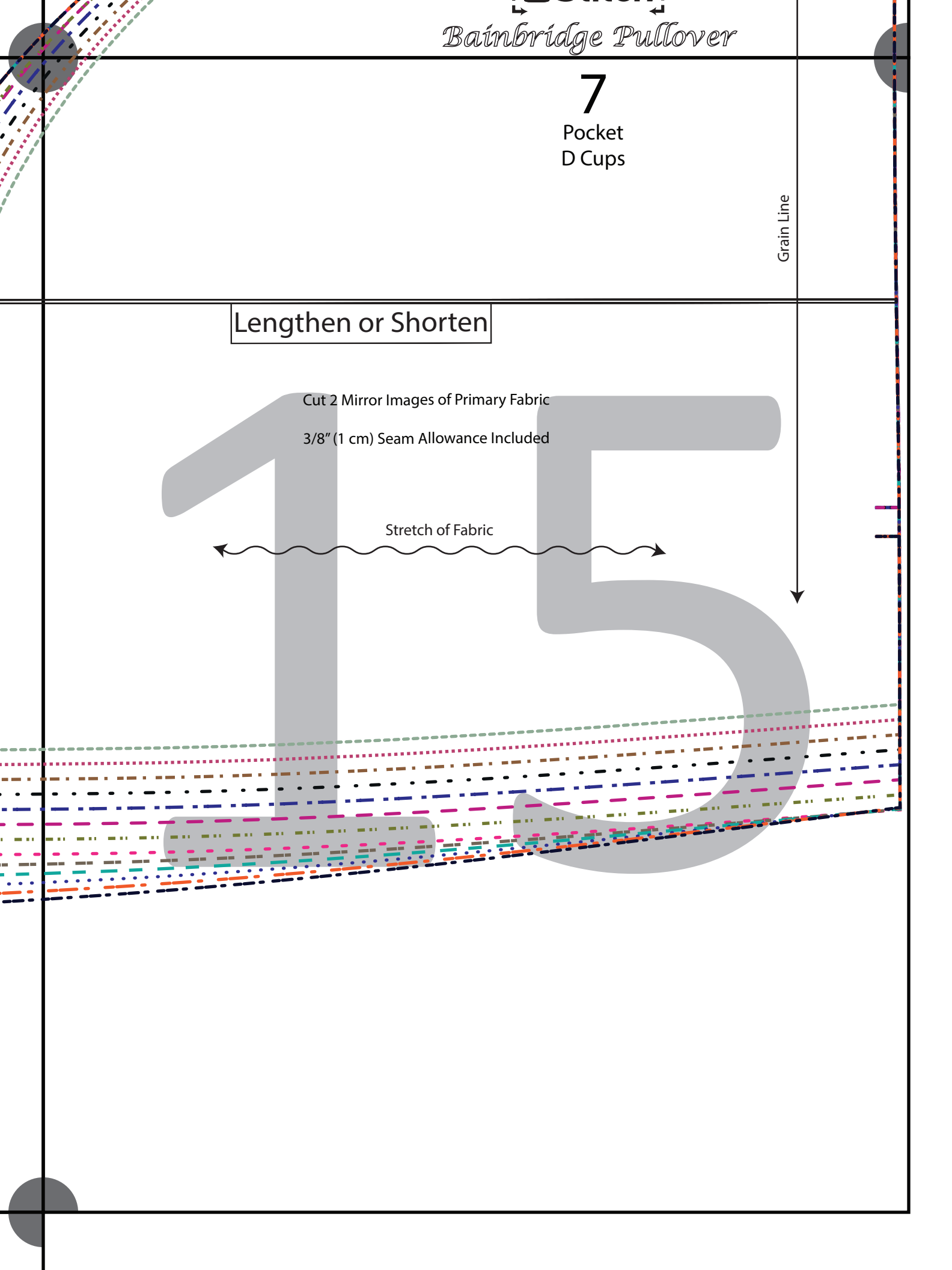

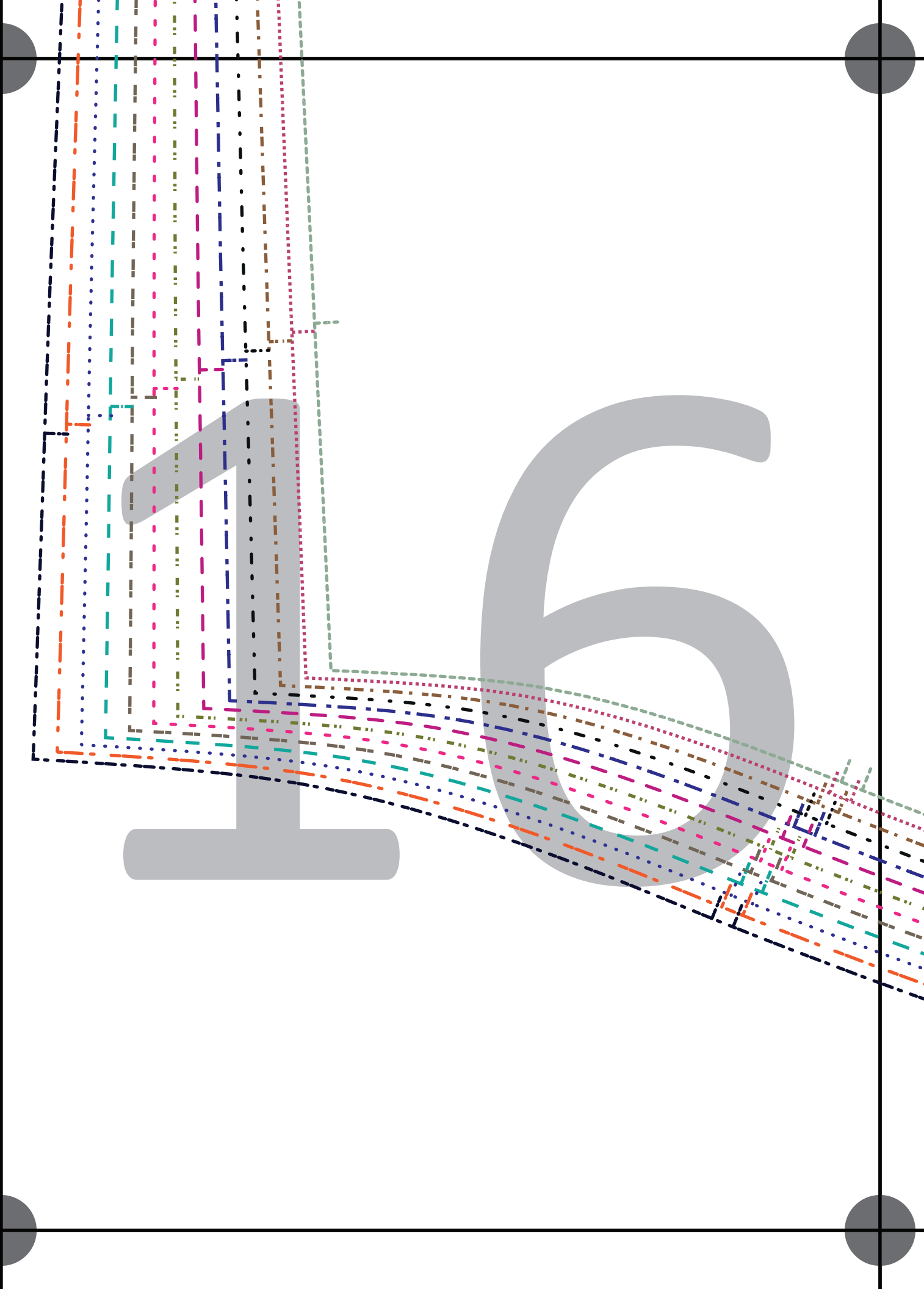

17

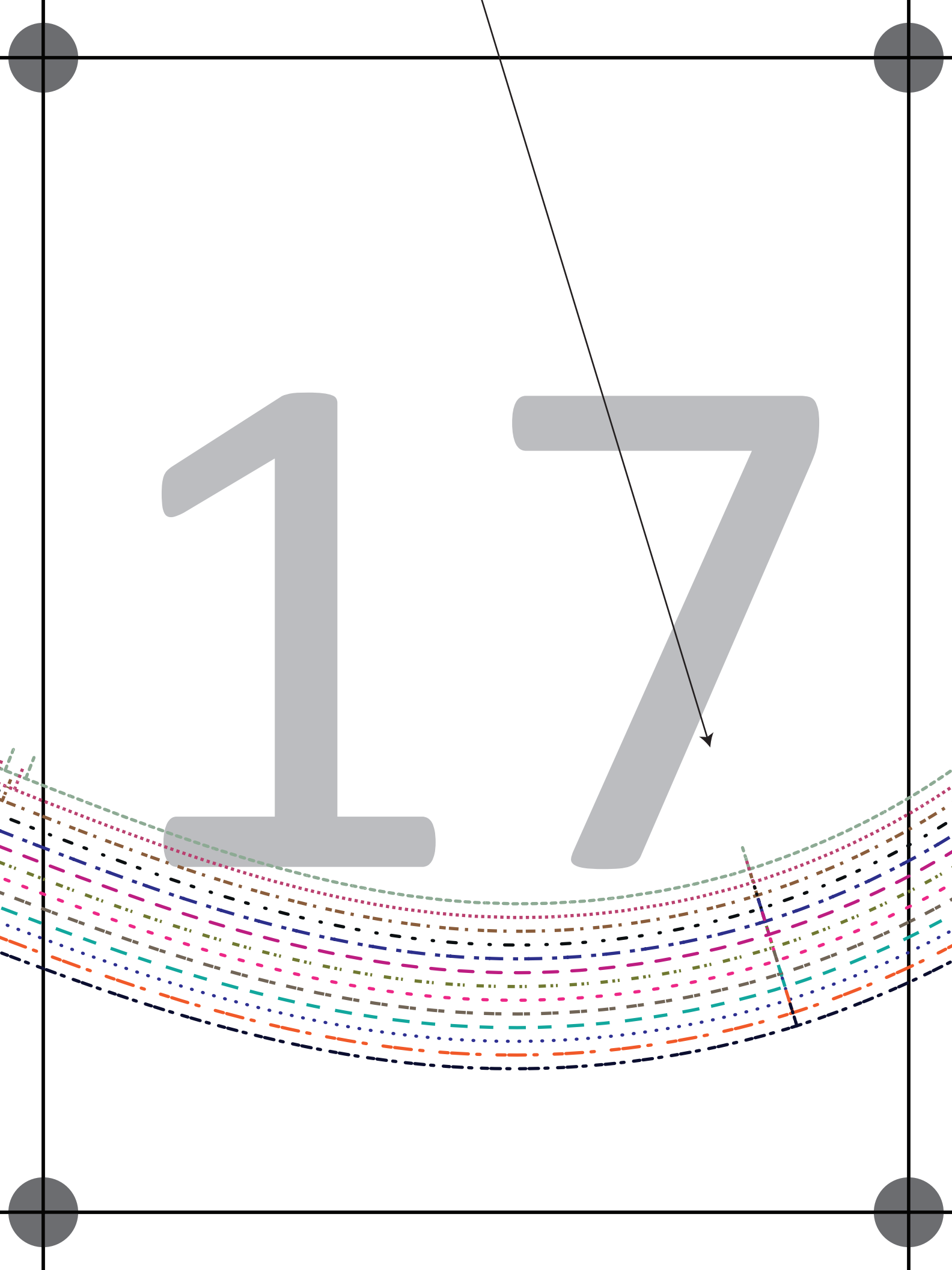

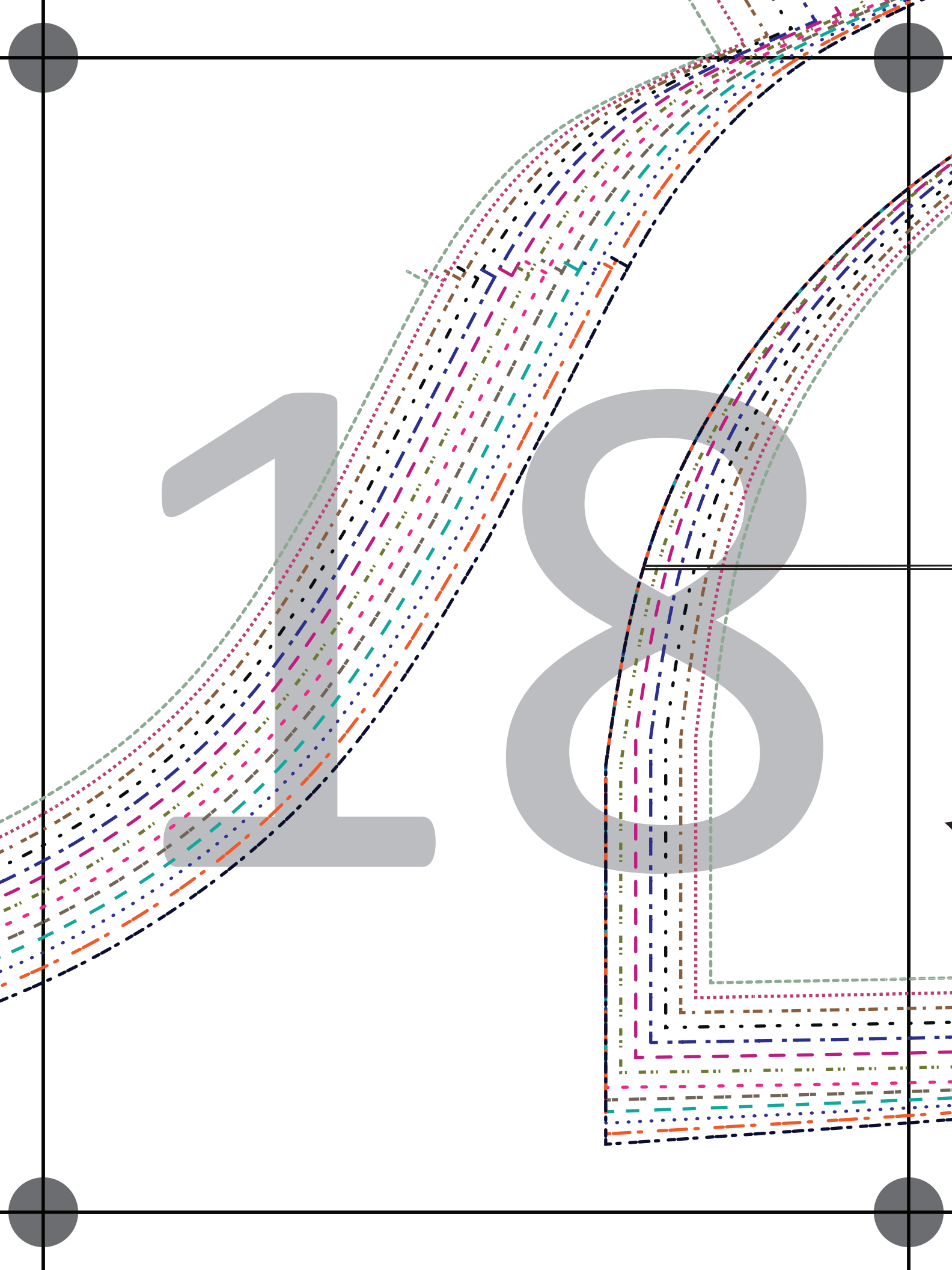



Bainbridge Pullover

7

Pocket
DD Cups

Lengthen or Shorten

Cut 2 Mirror Images of Primary Fabric

3/8" (1 cm) Seam Allowance Included

Stretch of Fabric

Grain Line

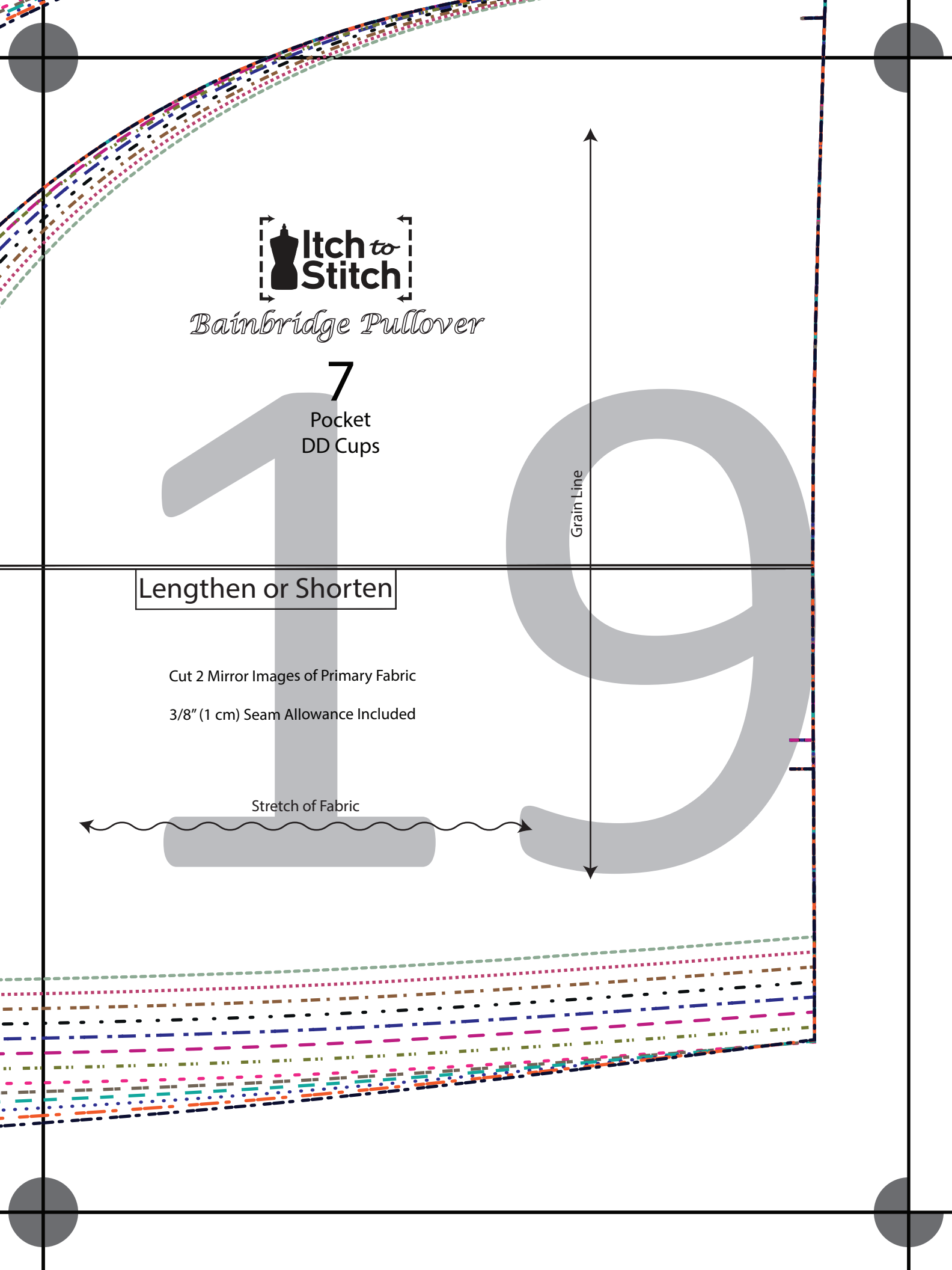

O

2

Tracing guide for the number 2, featuring a solid grey number and two rows of dashed lines in various colors (orange, blue, green, pink, purple, brown, grey) for tracing practice.

Tracing guide for the number 2, featuring a solid grey number and two rows of dashed lines in various colors (orange, blue, green, pink, purple, brown, grey) for tracing practice.

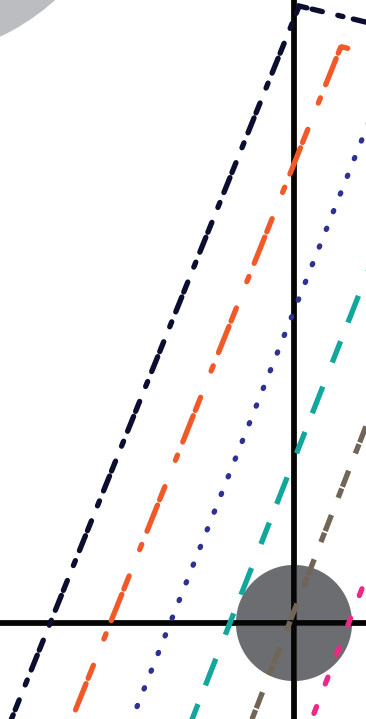

2 1

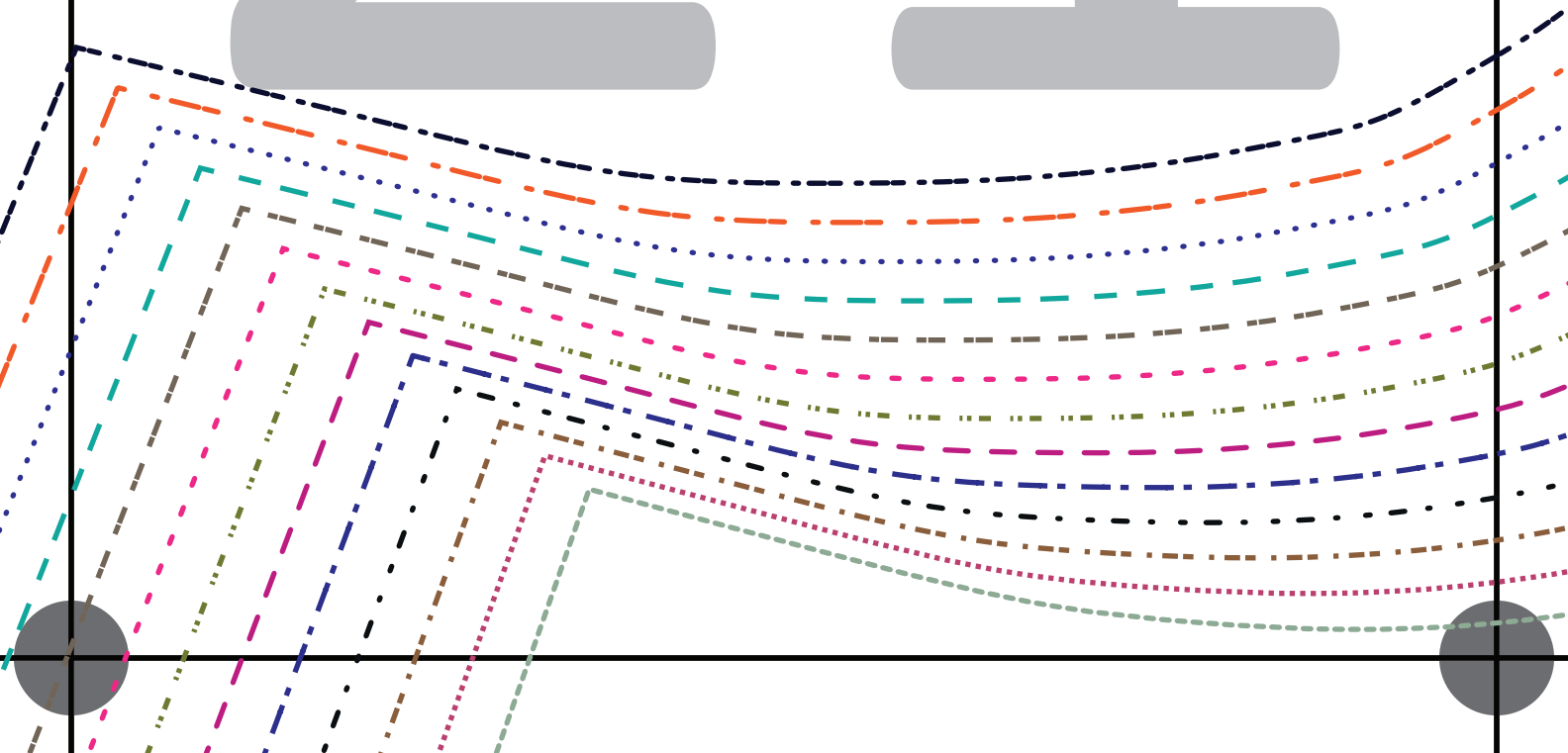

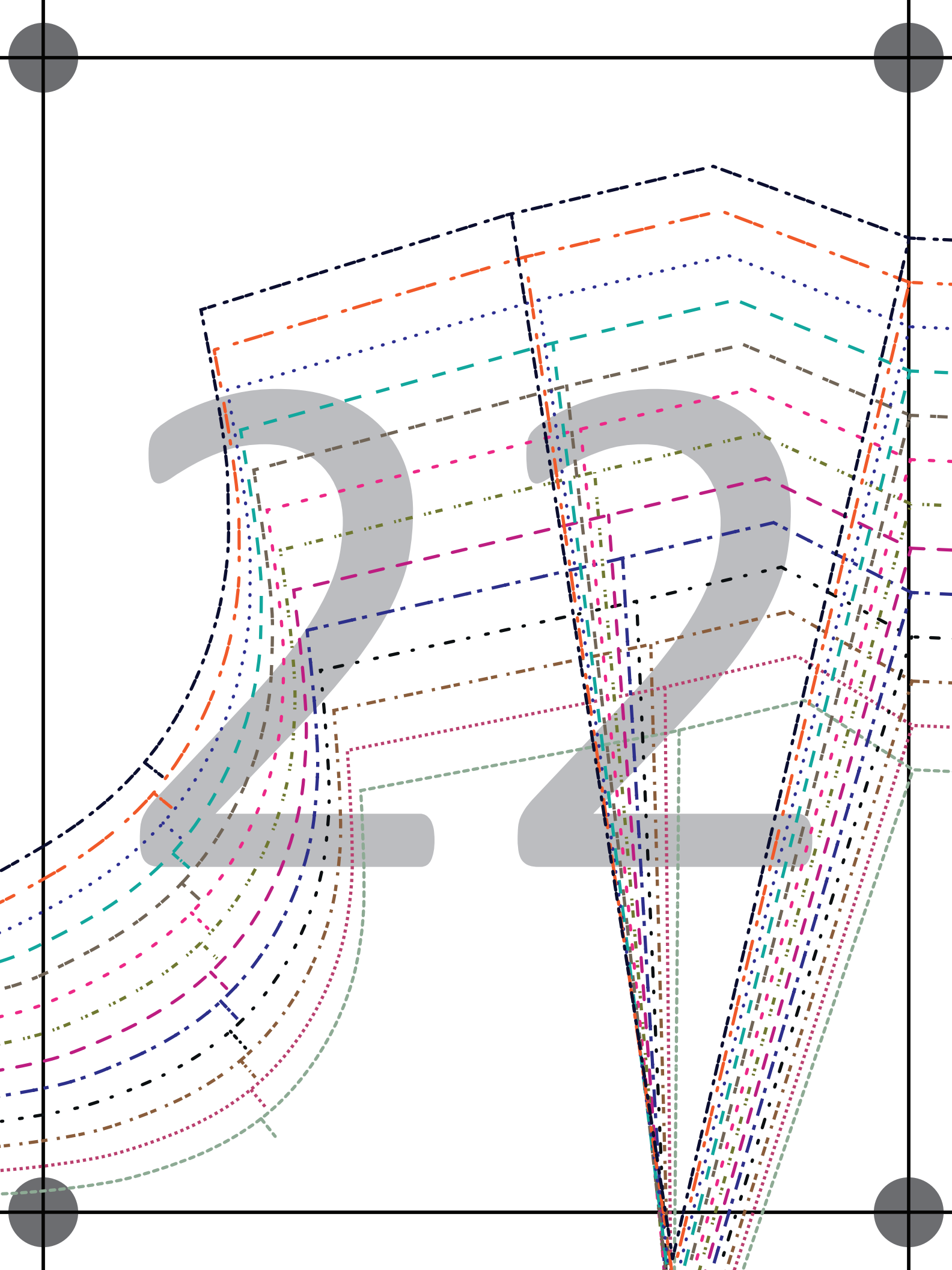

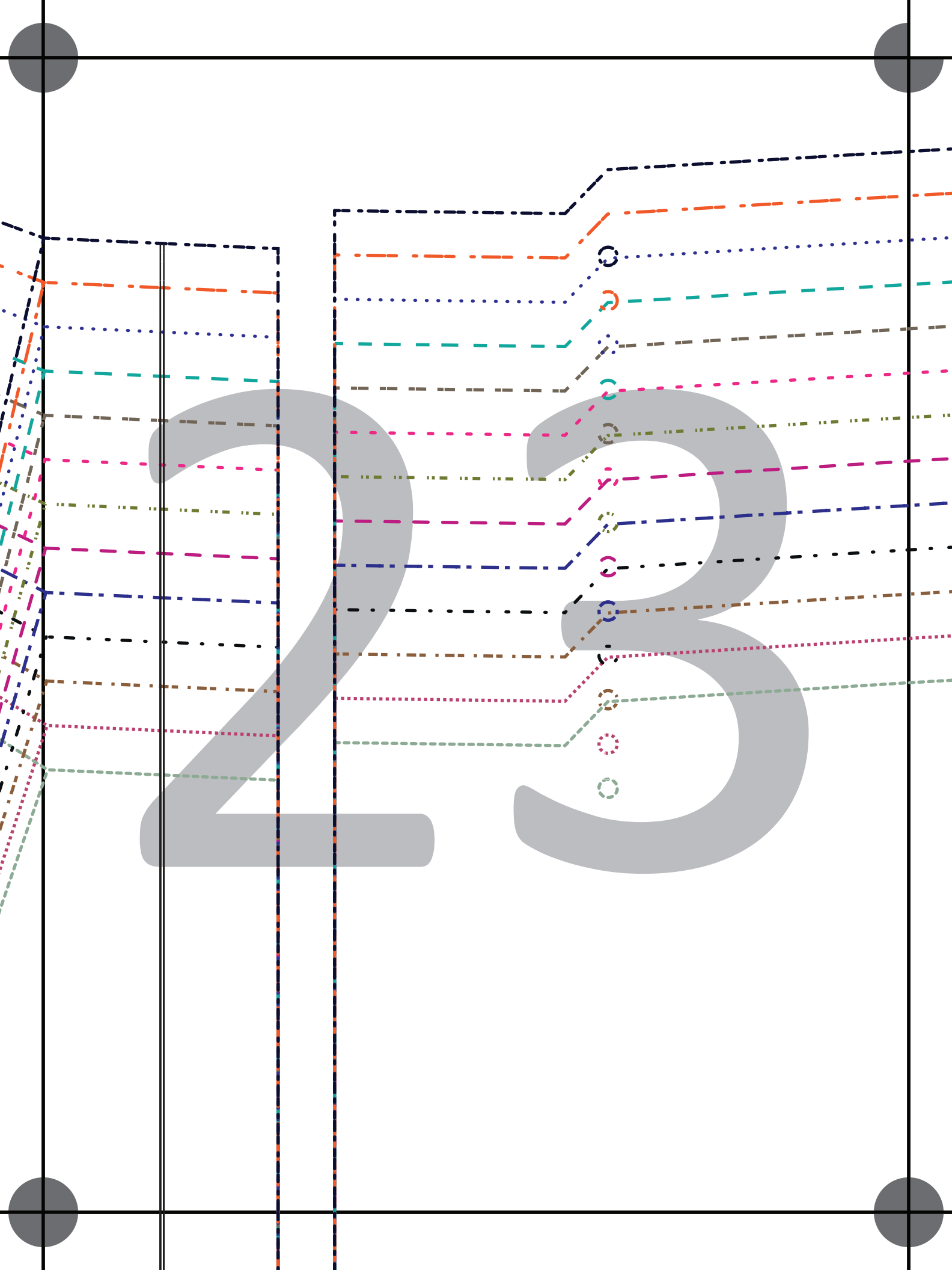

Lengthen or Shorten

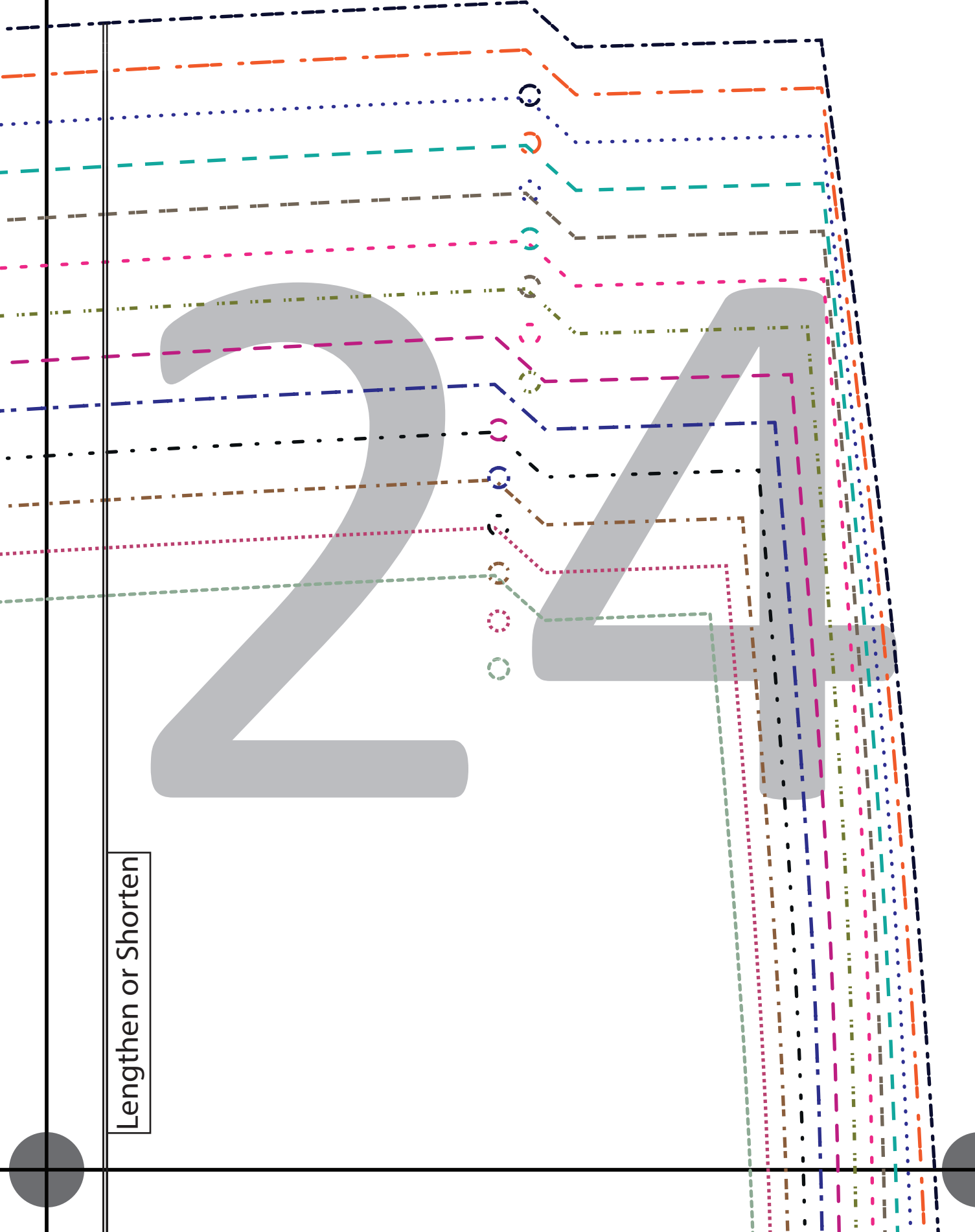
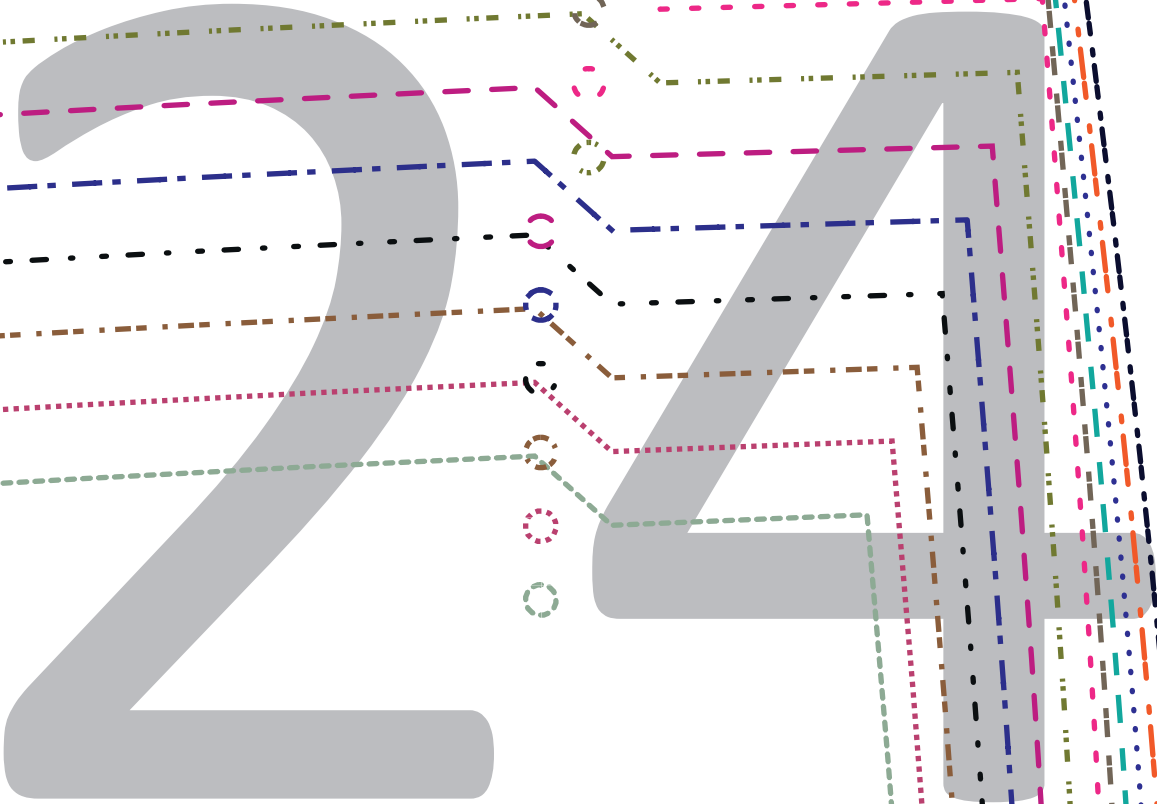



Bainbridge Pullover

Grain Line



3

B Cup
Placket



Cut 2 Mirror Images
of Contrast Fabric

Cut 2 Mirror Images
of Interfacing

3/8" (1 cm) Seam
Allowance Included

Lengthen or Shorten

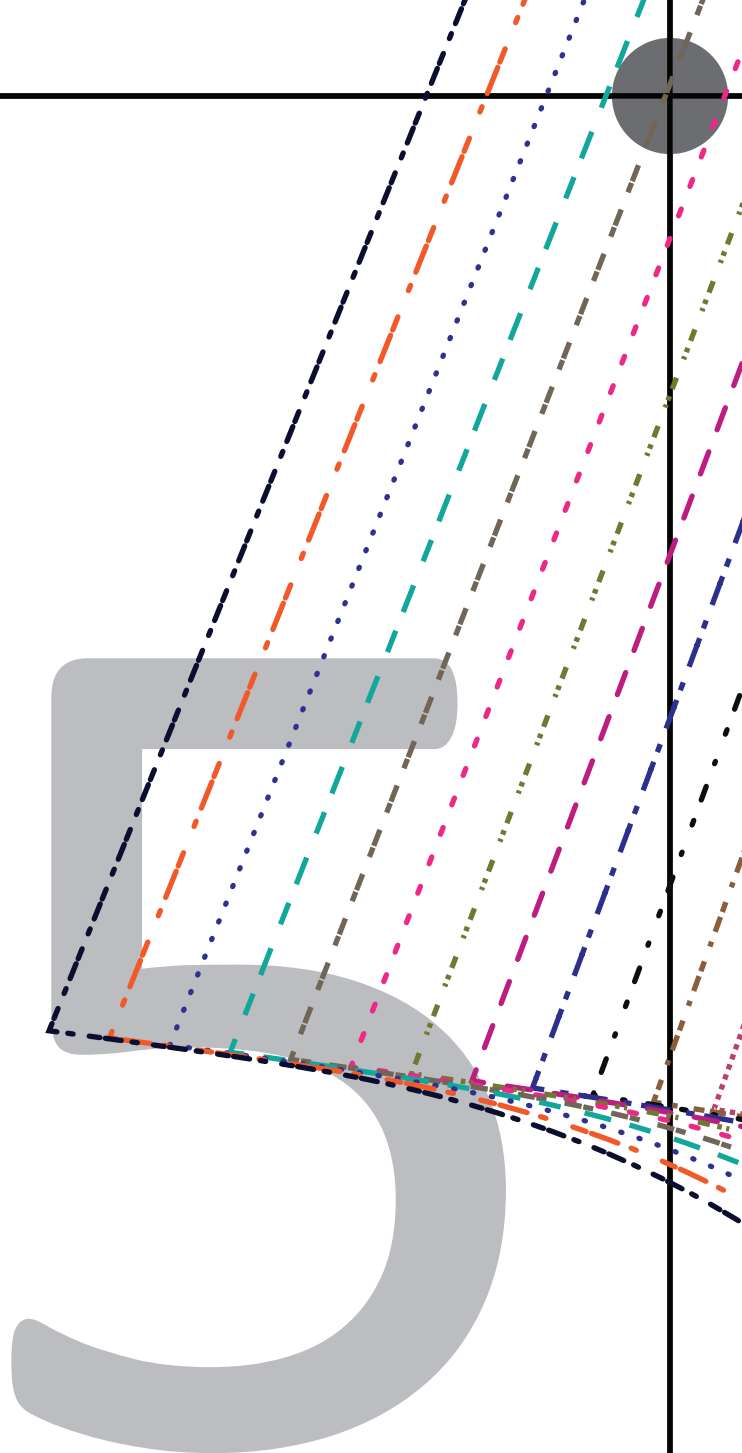

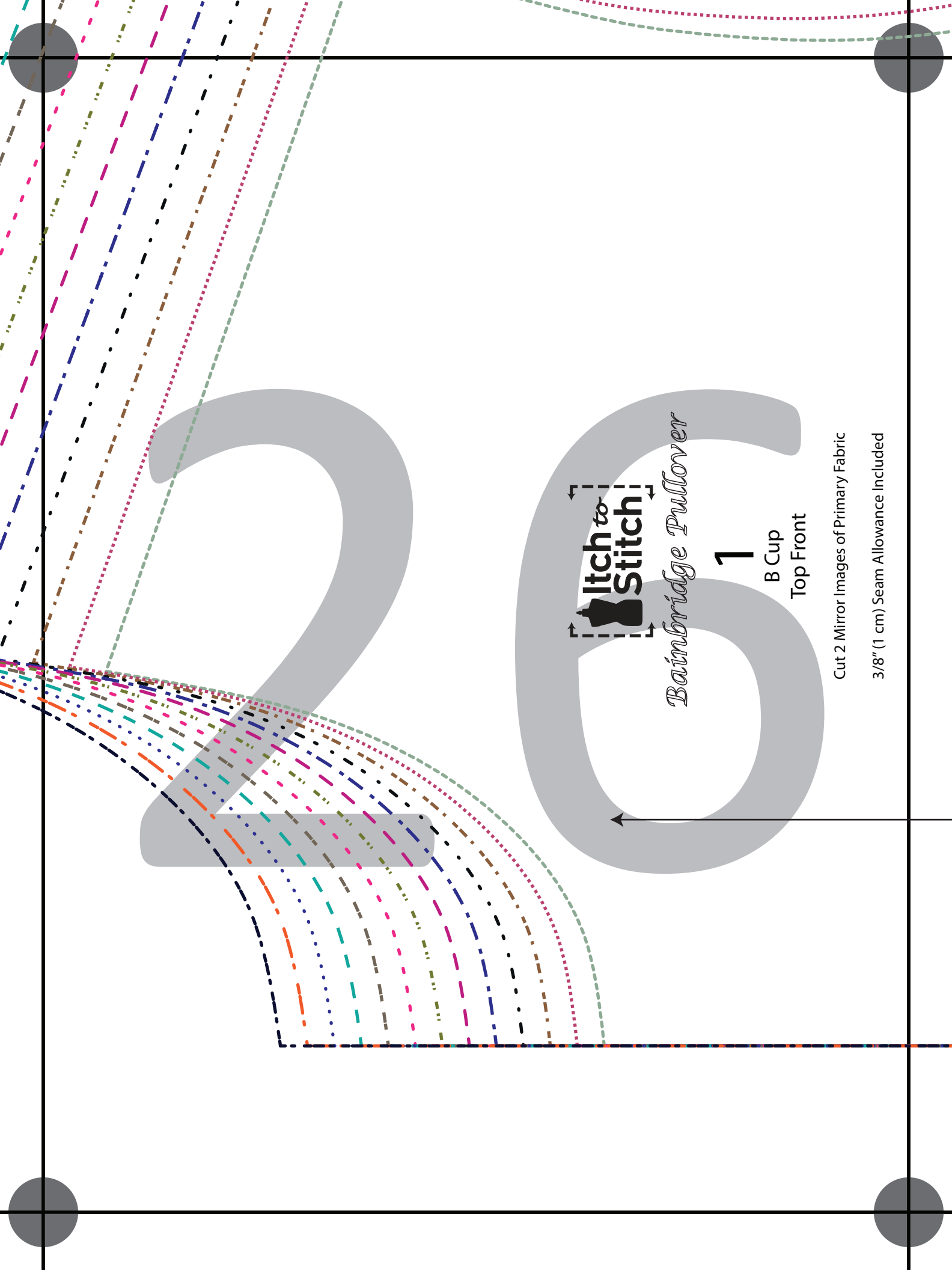

Itch to
Stitch

Bainbridge Pullover

1

B Cup
Top Front

Cut 2 Mirror Images of Primary Fabric
3/8" (1 cm) Seam Allowance Included

3/8" (1 cm) Seam Allowance Included



Stretch of Fabric



Lengthen or Shorten

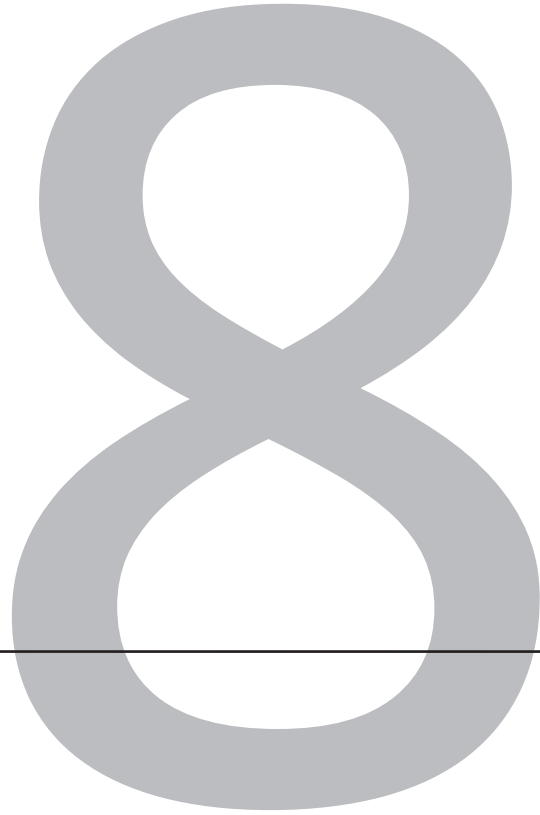
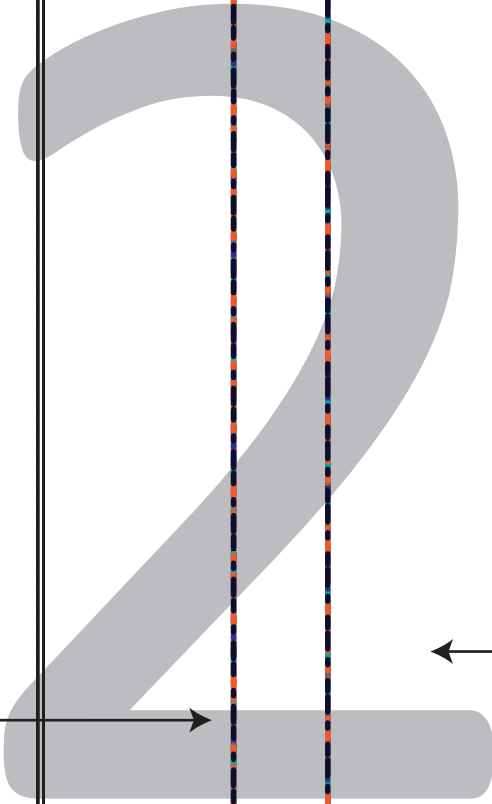



Bainbridge Pullover

2

B Cup
Bottom Front

Cut 1 of Primary Fabric on Fold
3/8" (1 cm) Seam Allowance Included

Stretch of Fabric

Grain Line

Center Fold



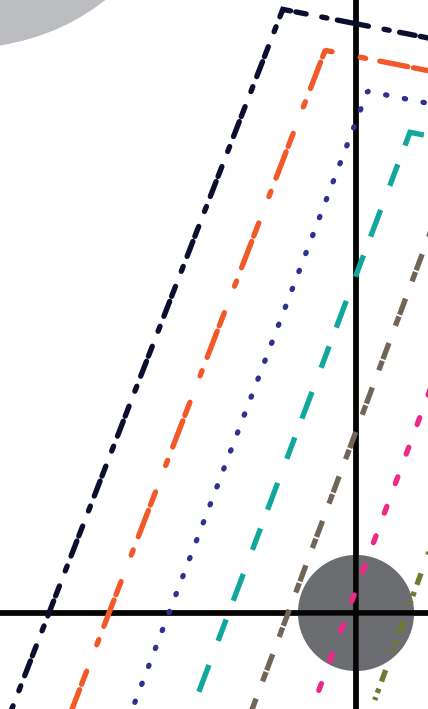
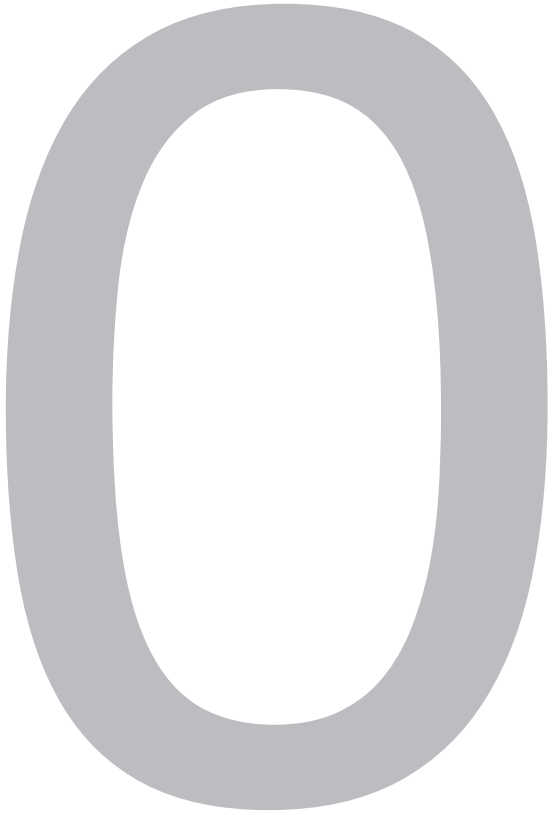
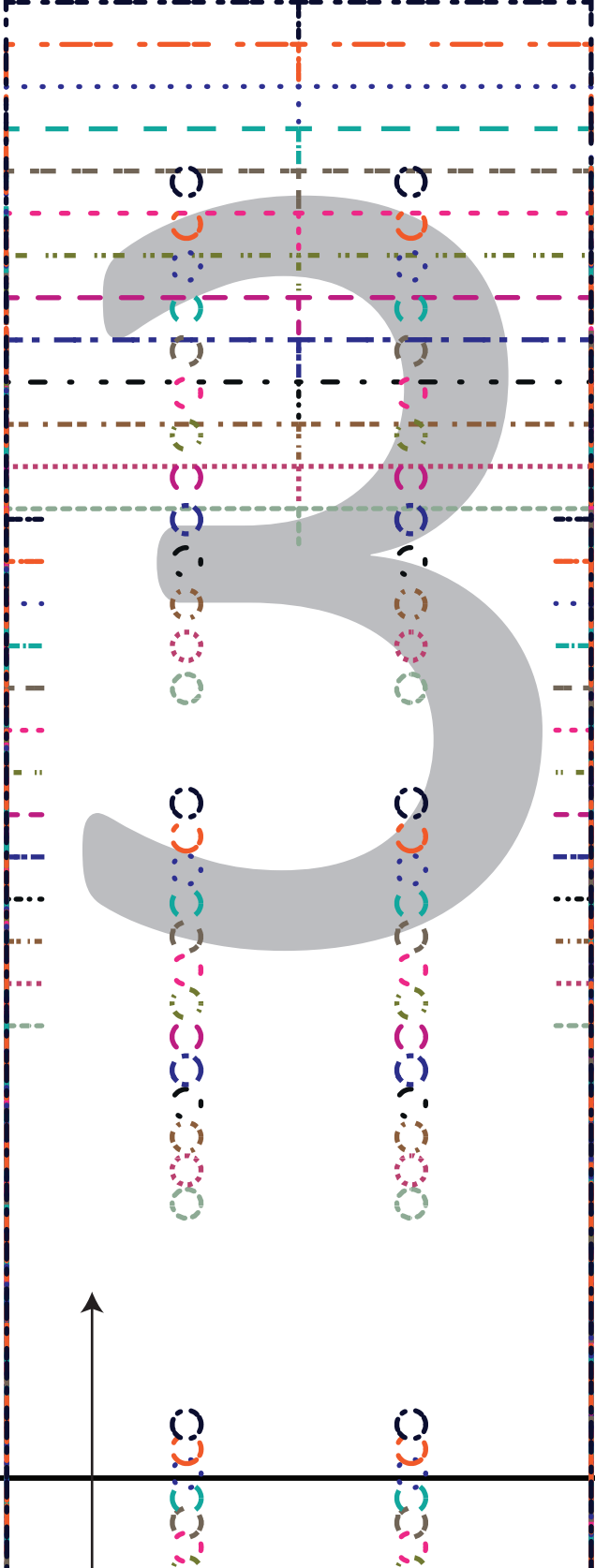

3 1

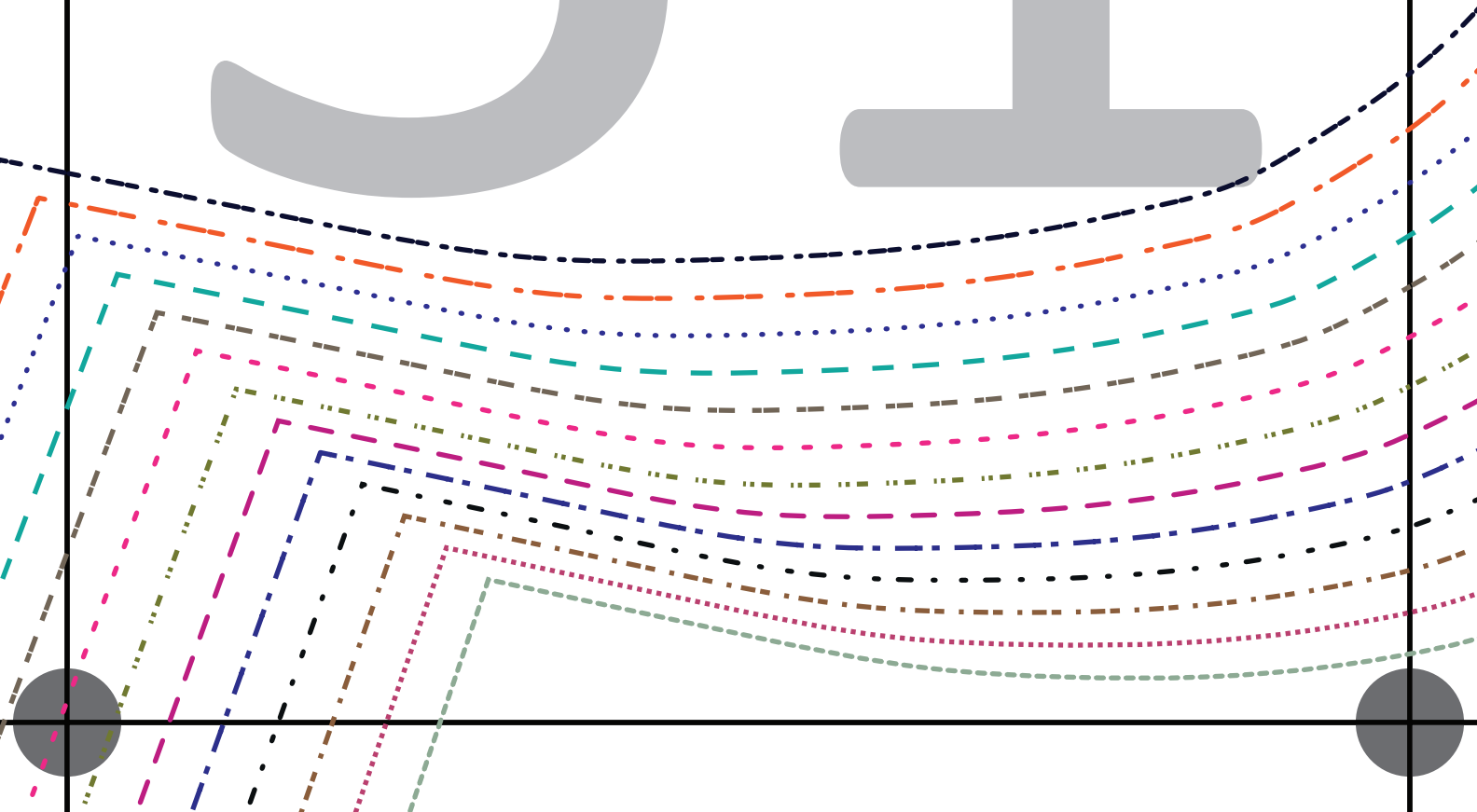

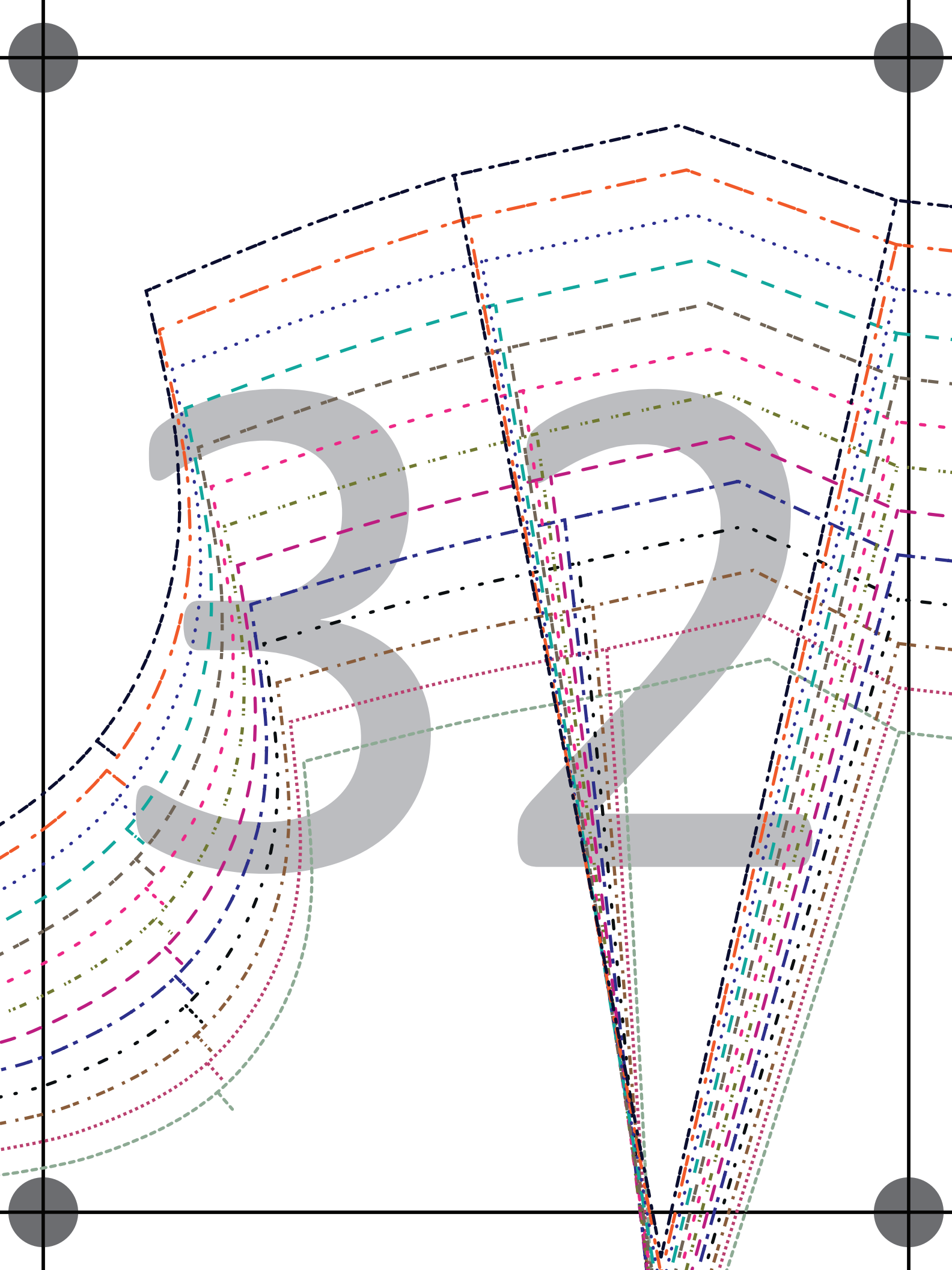

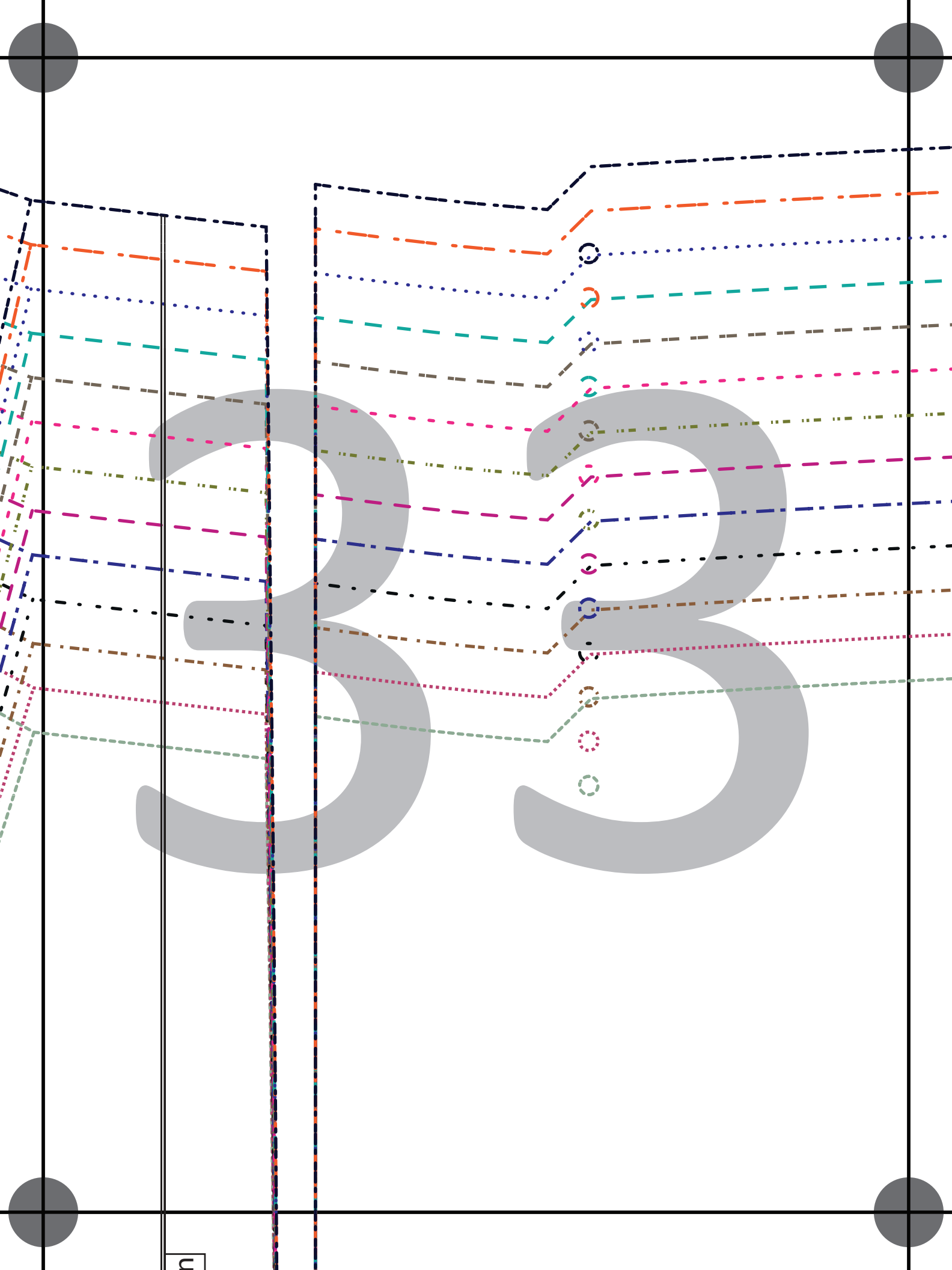

n

horten

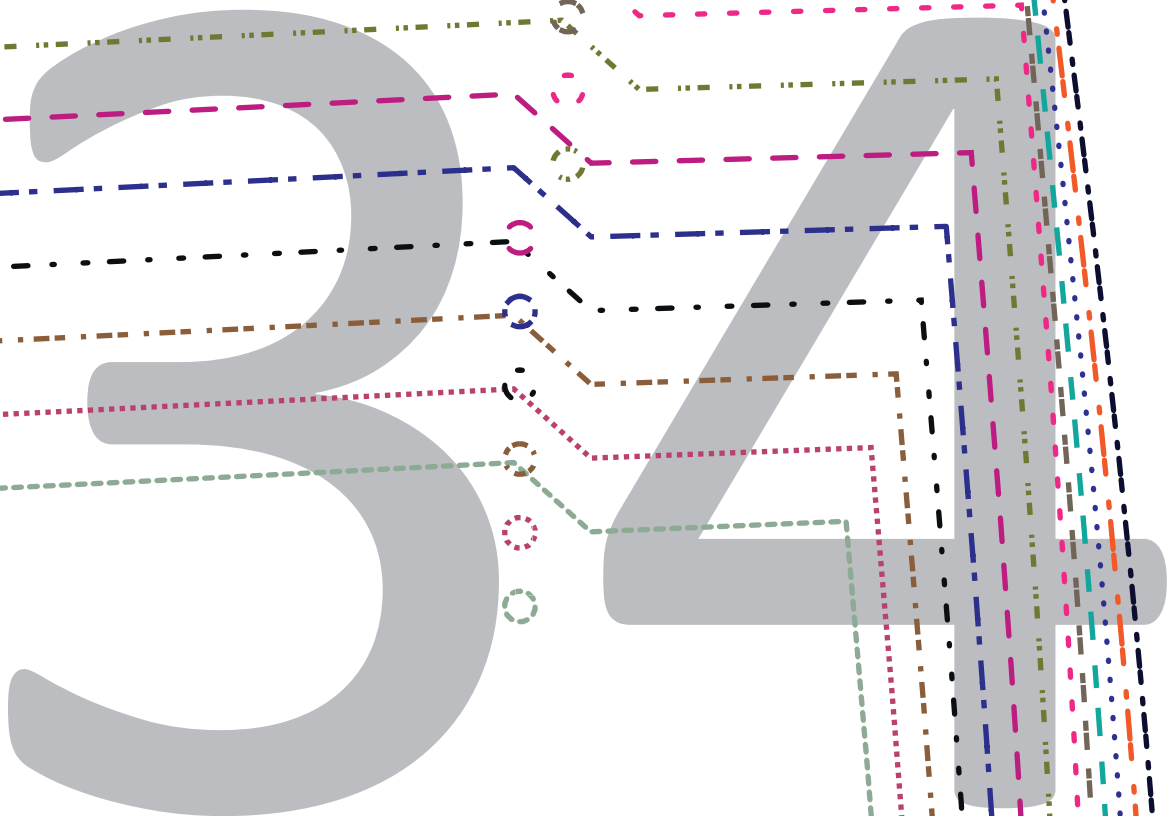

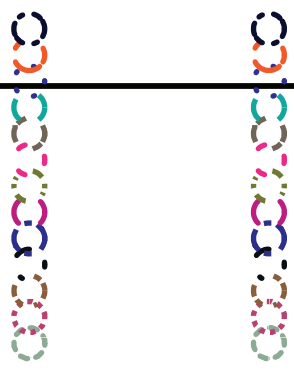

Bainbridge Pullover

Grain Line

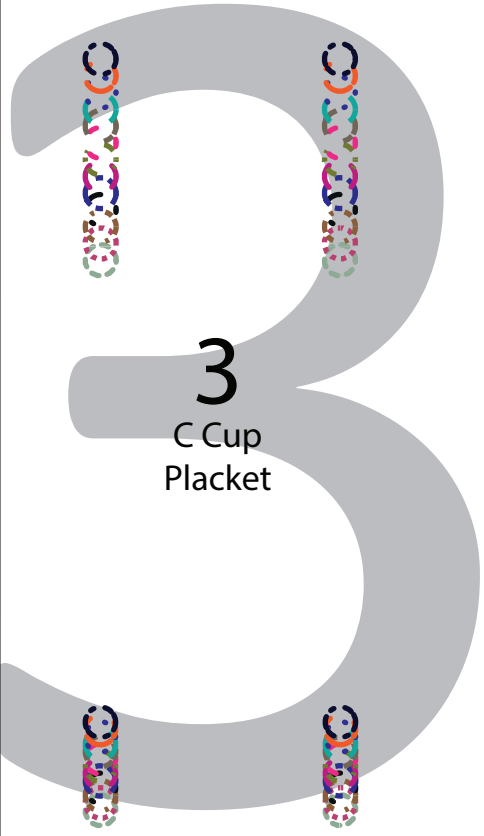

Cut 2 Mirror Images
of Contrast Fabric

Cut 2 Mirror Images
of Interfacing

3/8" (1 cm) Seam
Allowance Included

Lengthen or Shorten

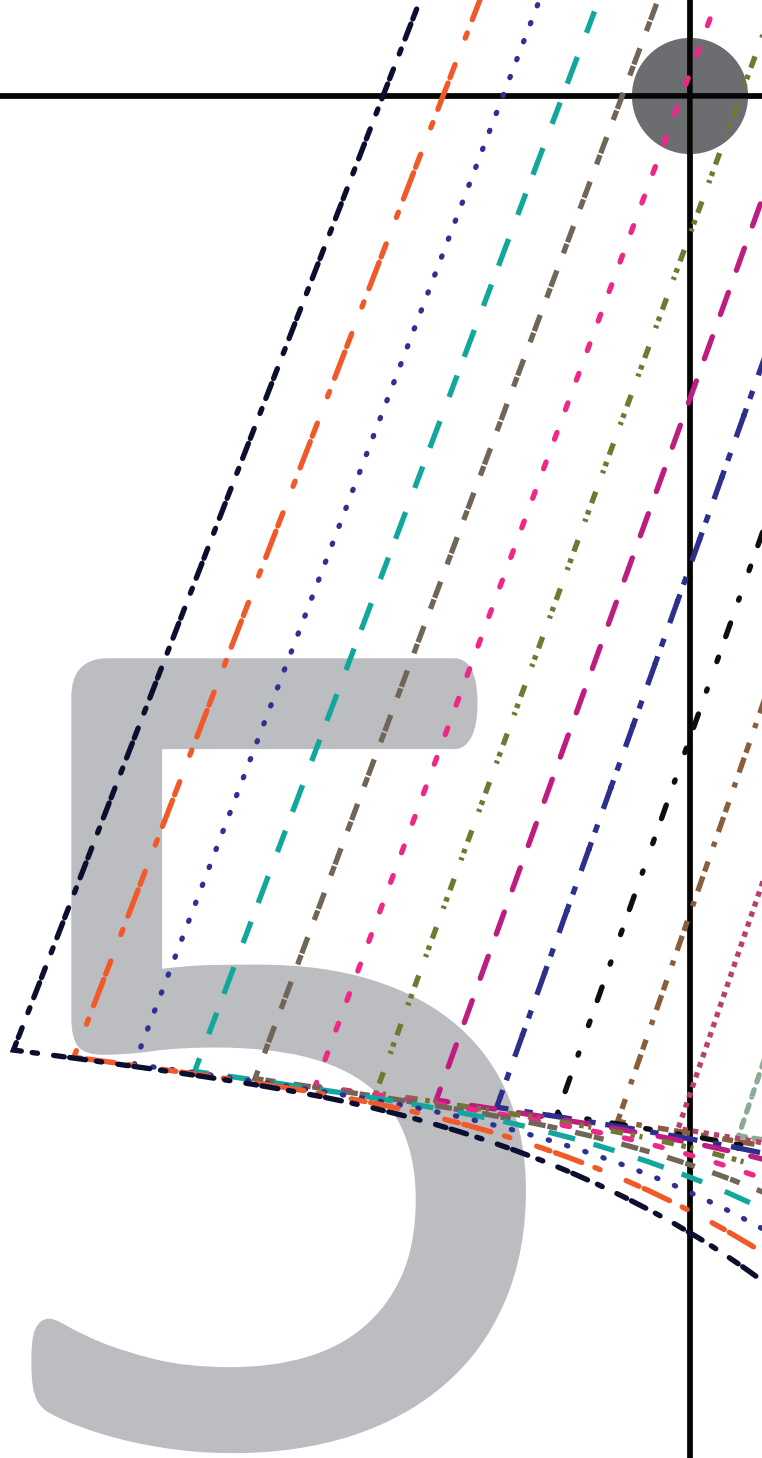

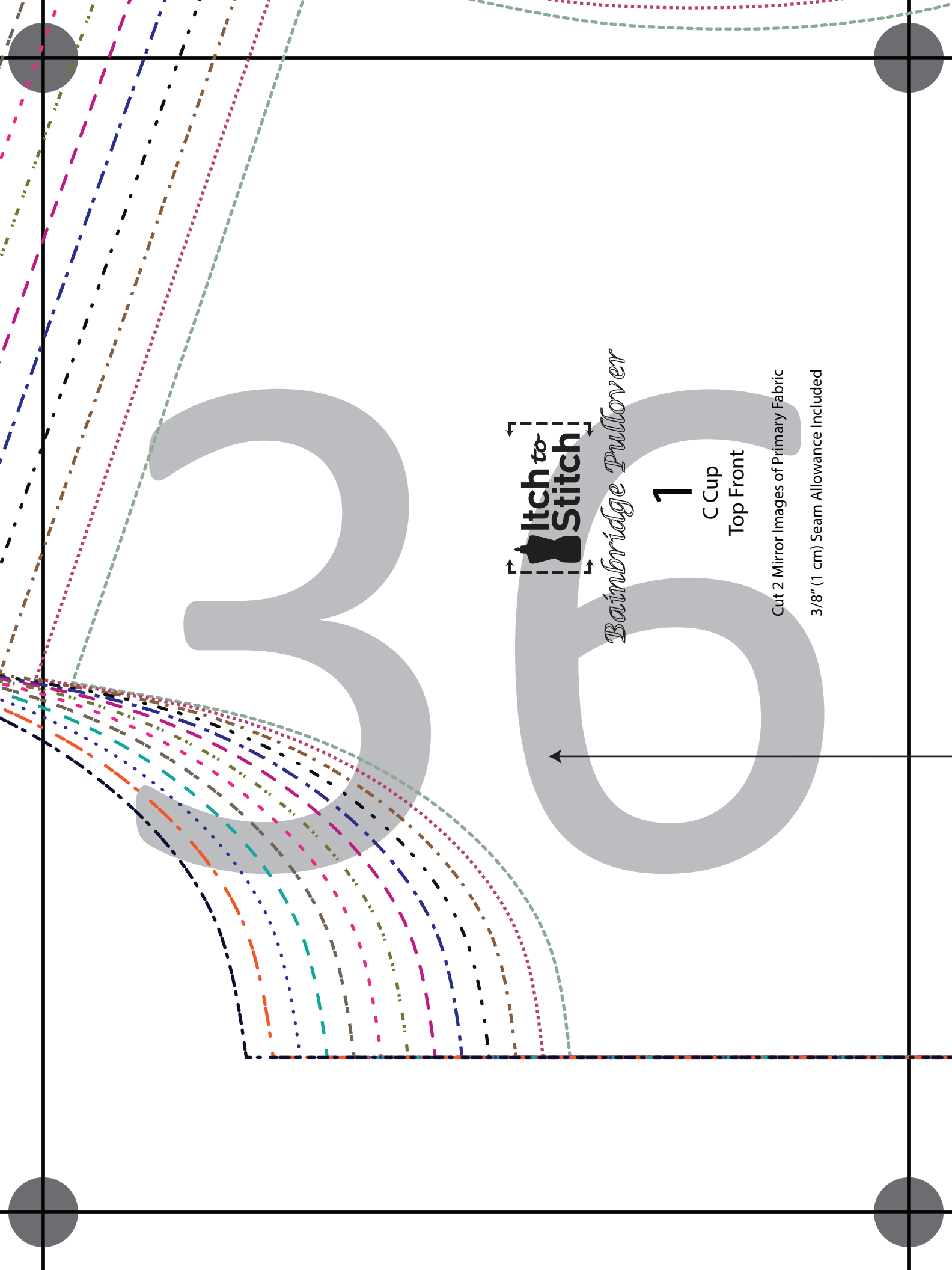

Itch to
Stitch

Bainbridge Pullover

1

C Cup
Top Front

Cut 2 Mirror Images of Primary Fabric

3/8" (1 cm) Seam Allowance Included

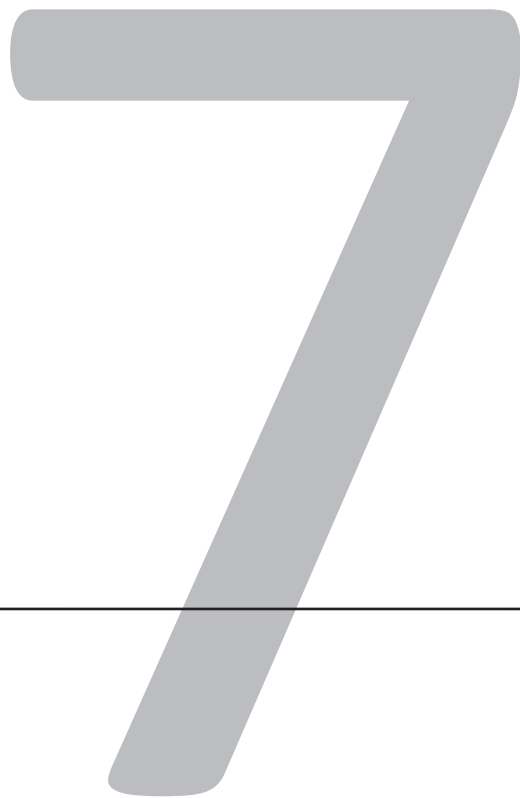
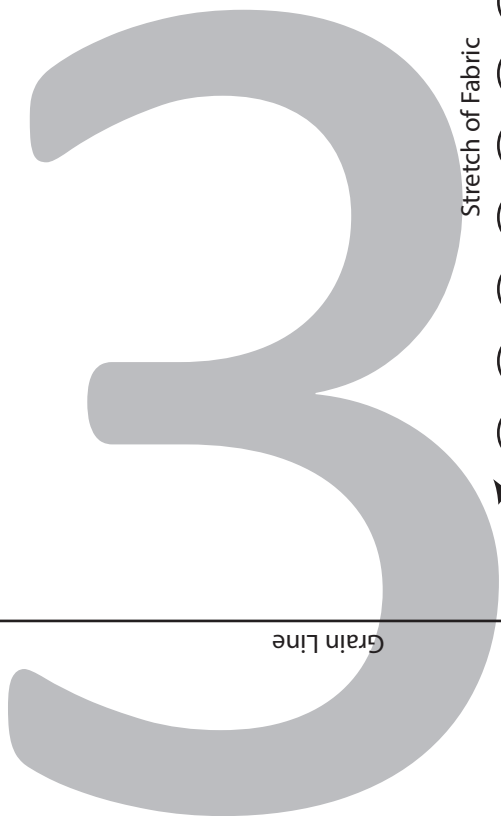

Lengthen or Shorten

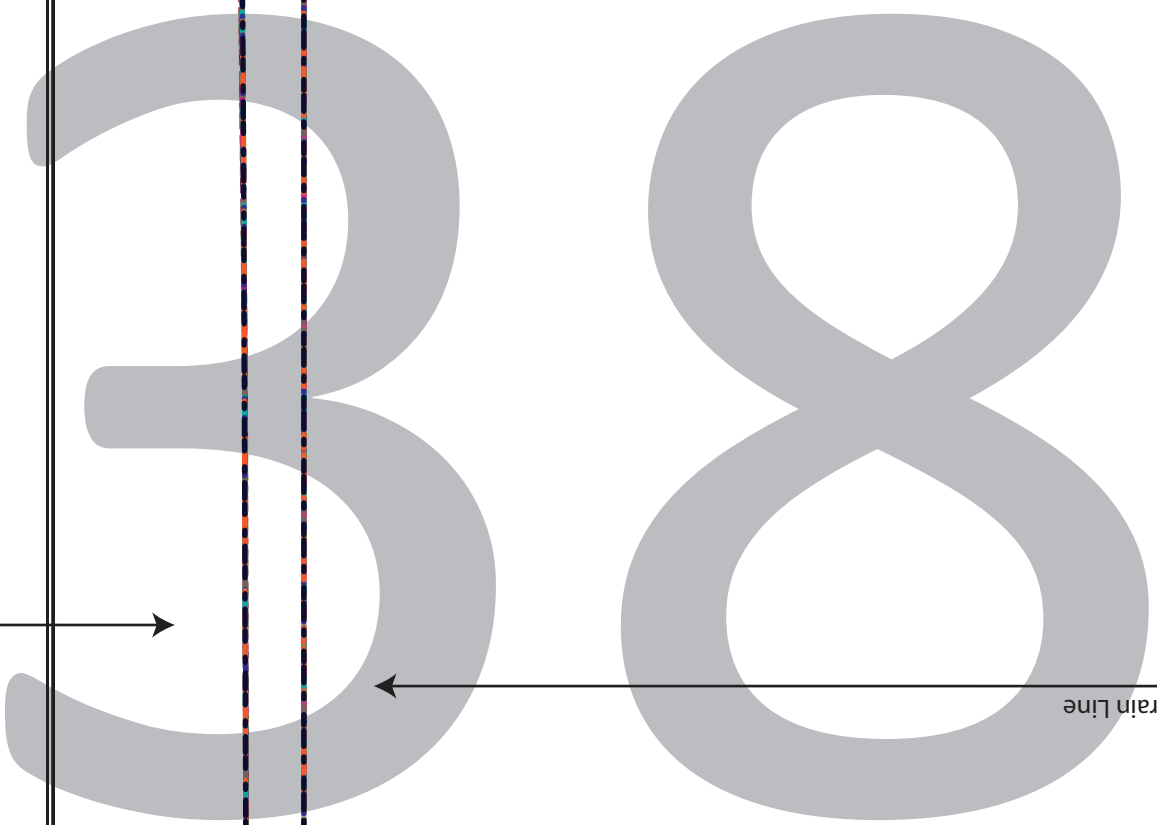

Grain Line

Center Fold

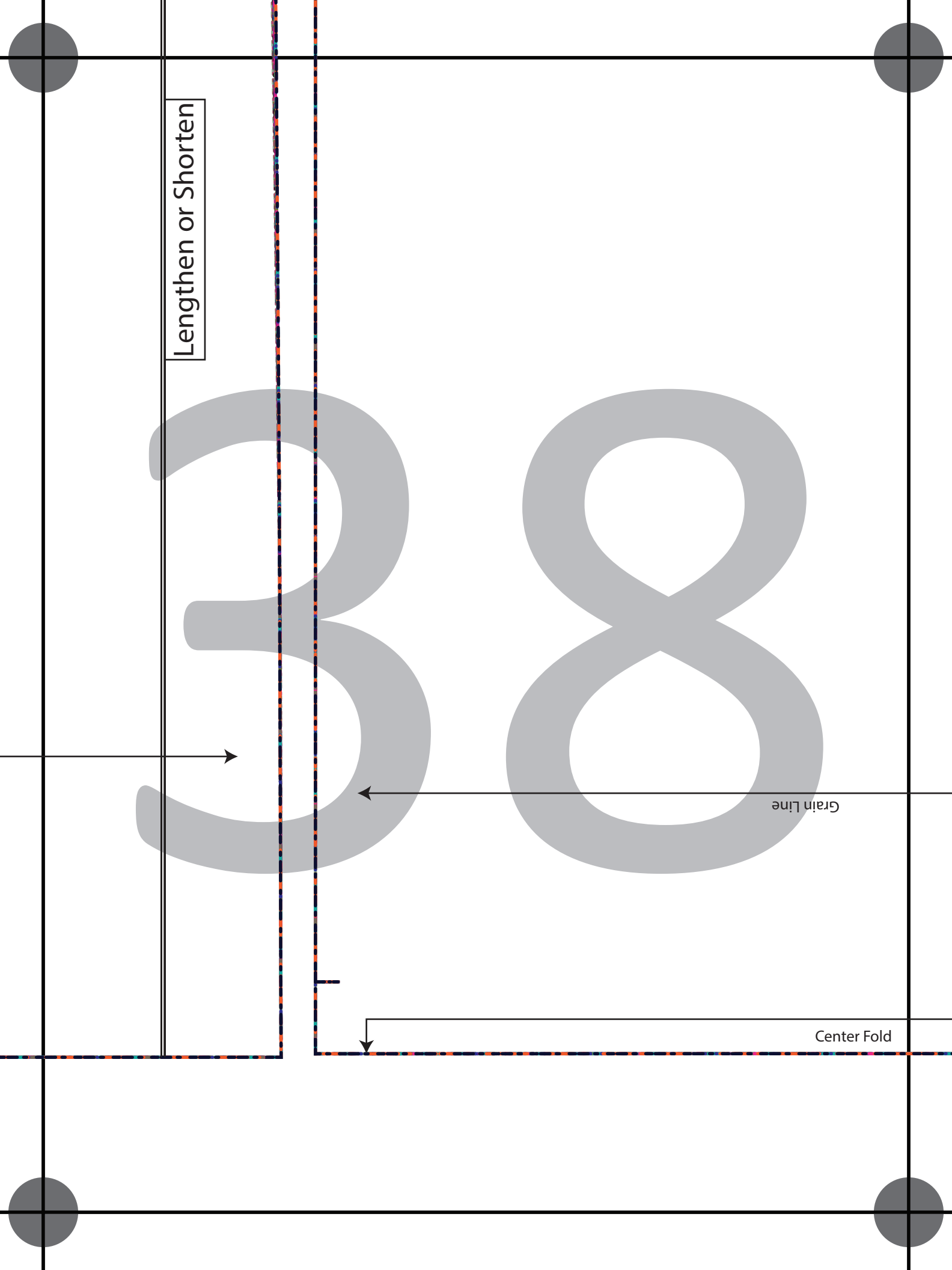

Lengthen or Shorten



Bainbridge Pullover

2

C Cup

Bottom Front

Cut 1 of Primary Fabric on Fold

3/8" (1 cm) Seam Allowance Included

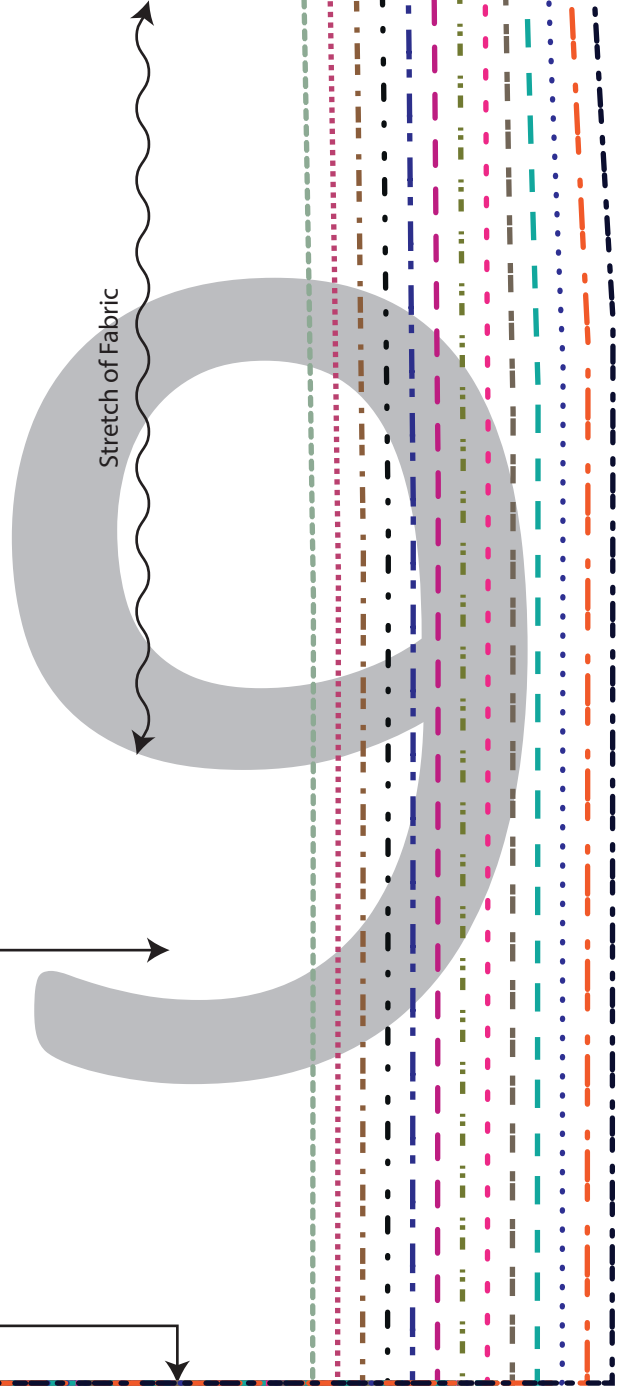

Fold

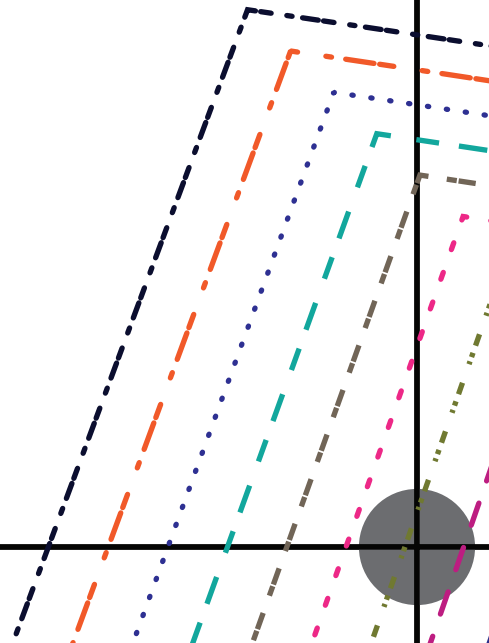
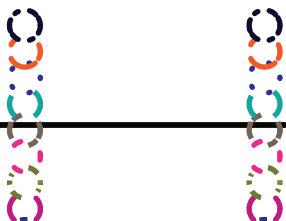
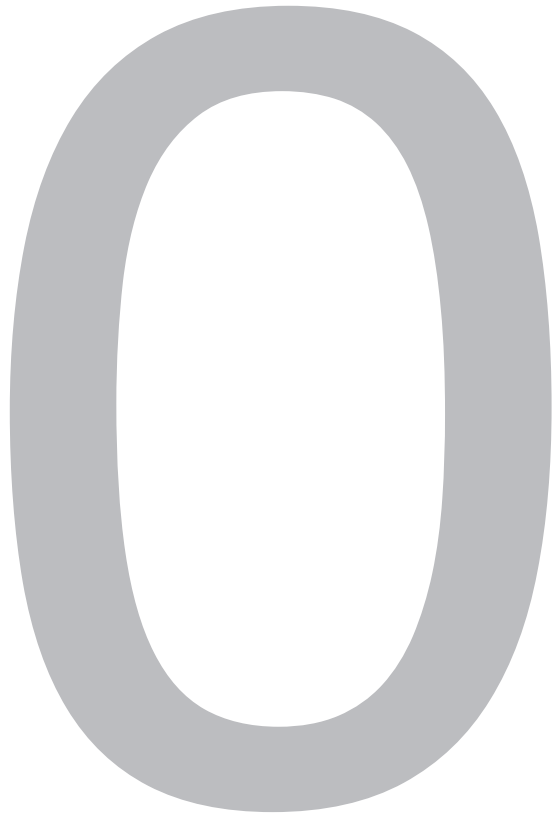
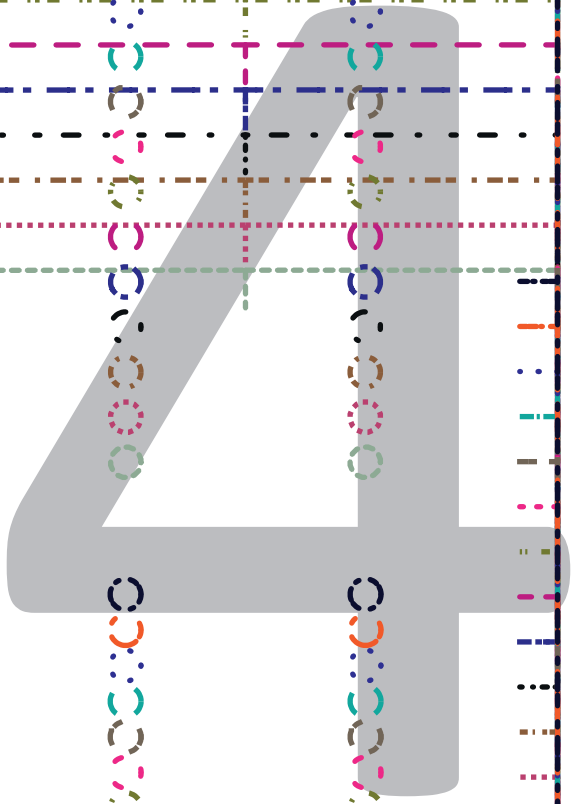

4 1

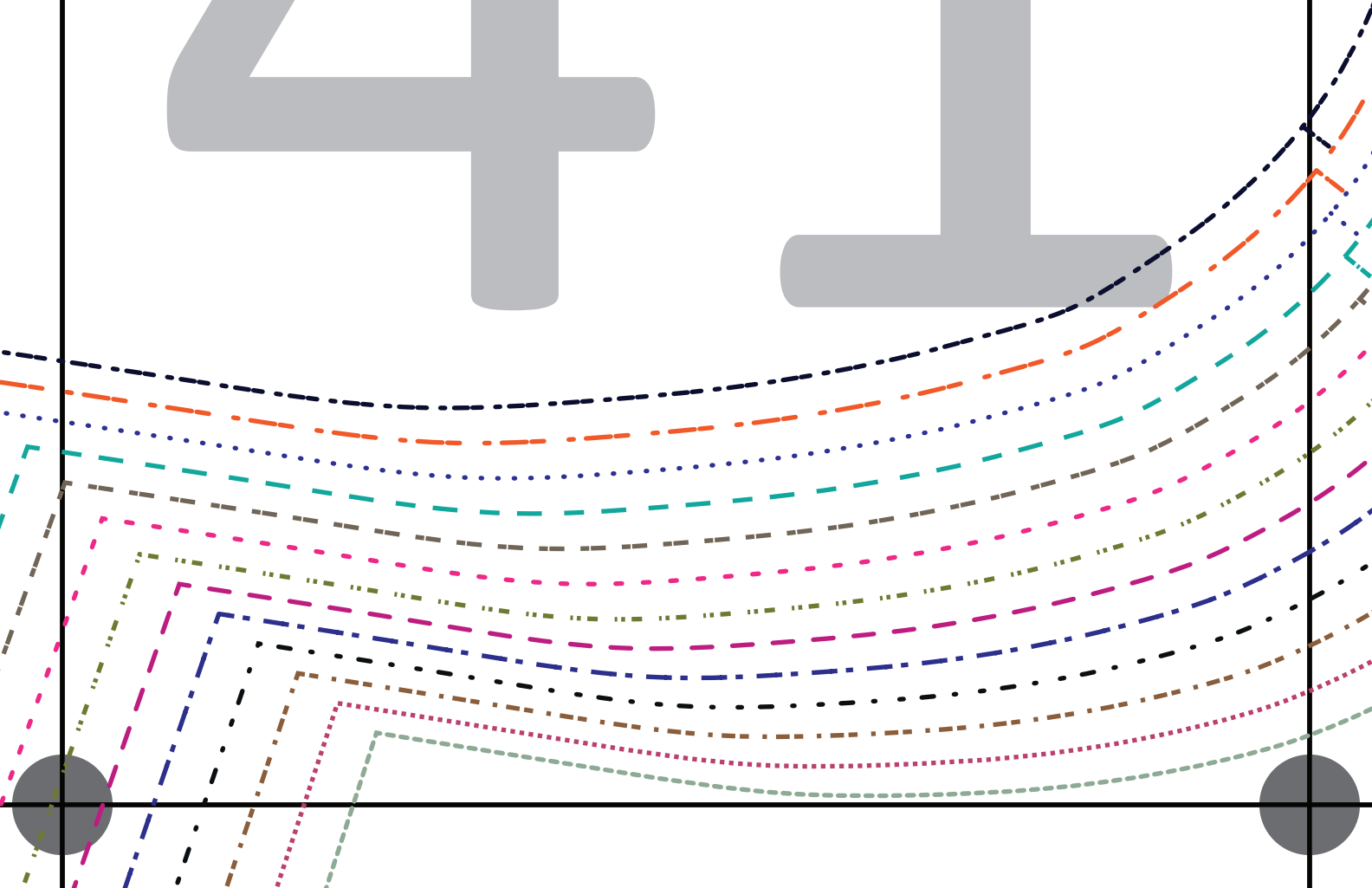

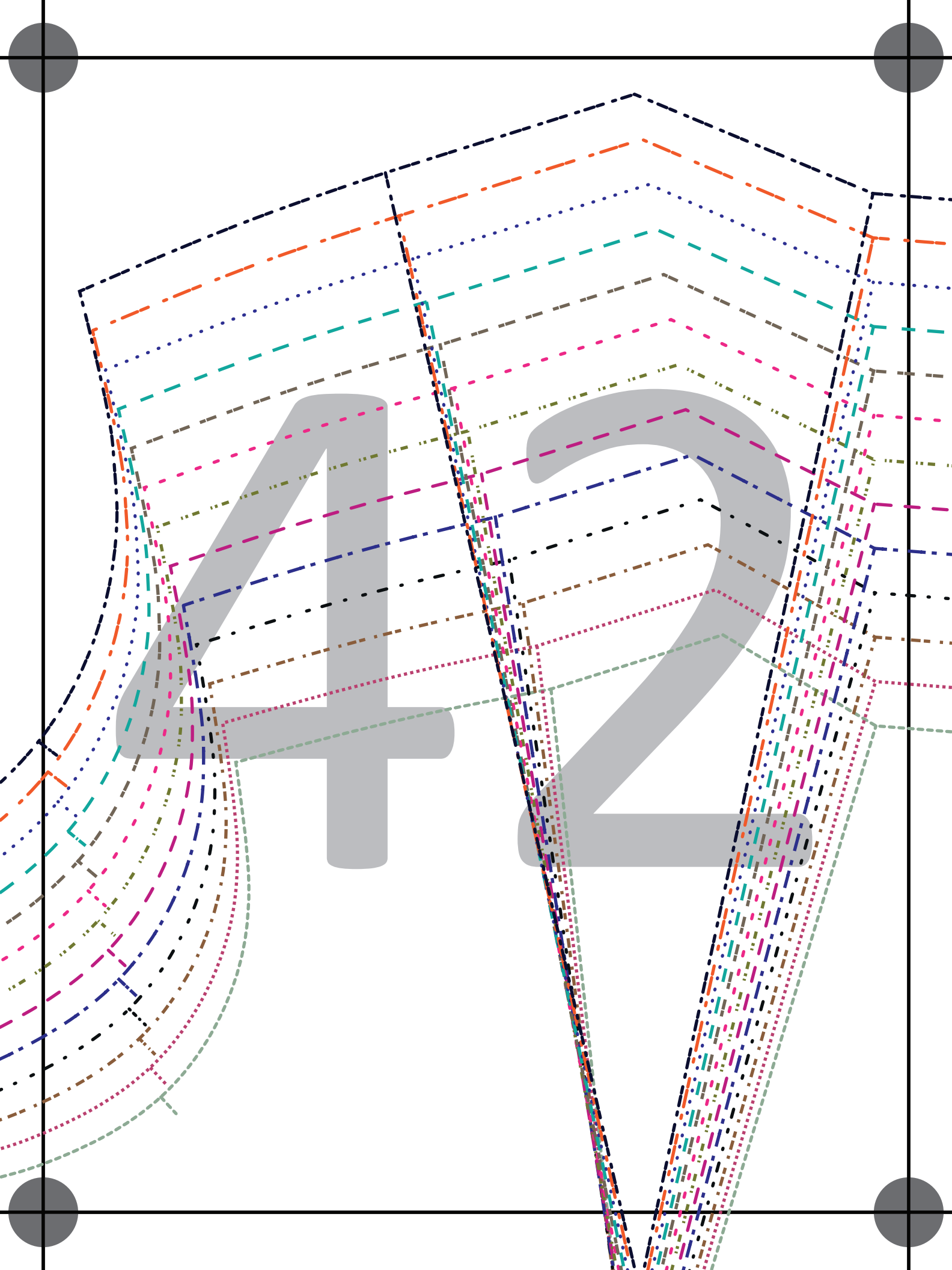

Shorten

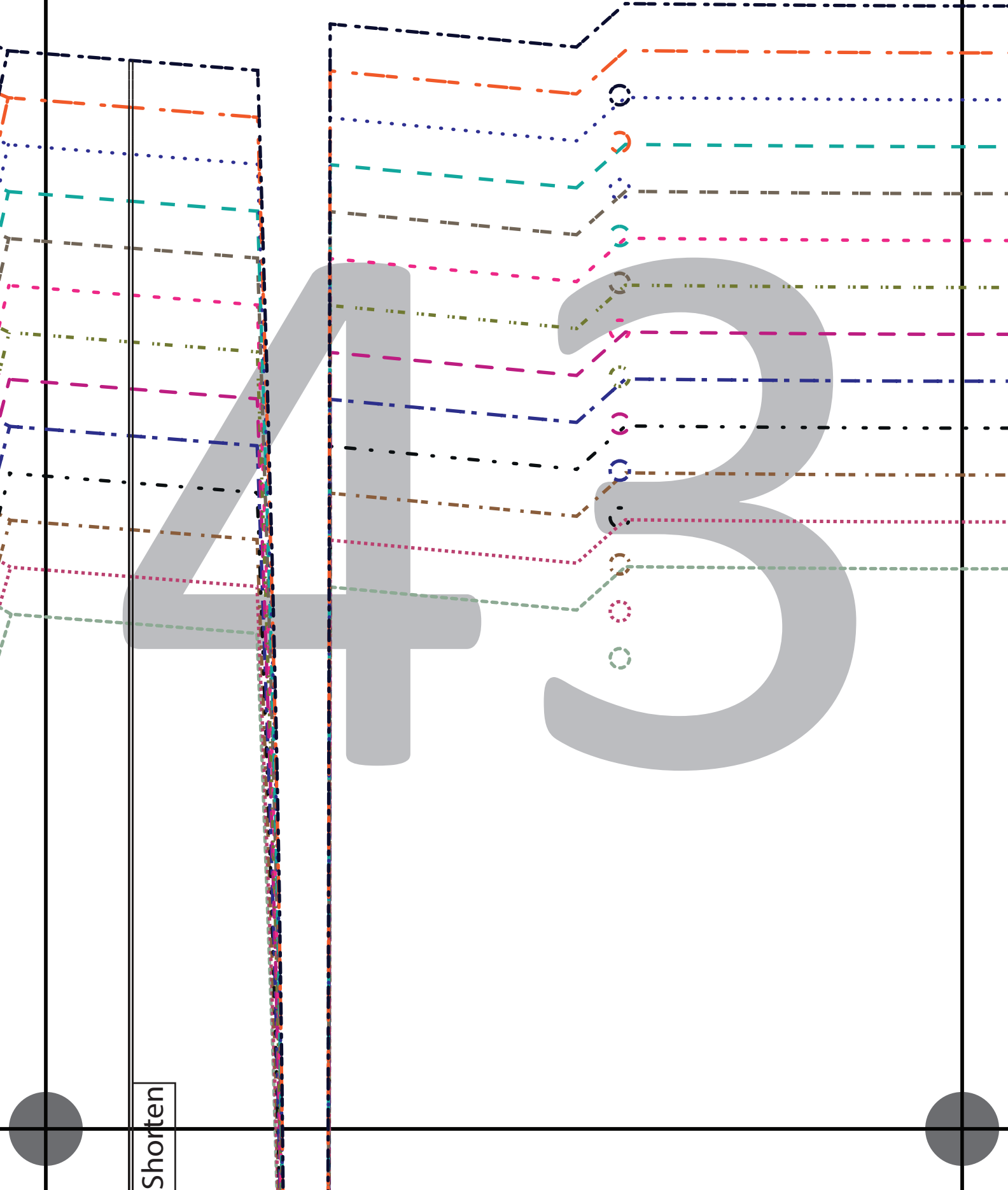

Lengthen or Shorten

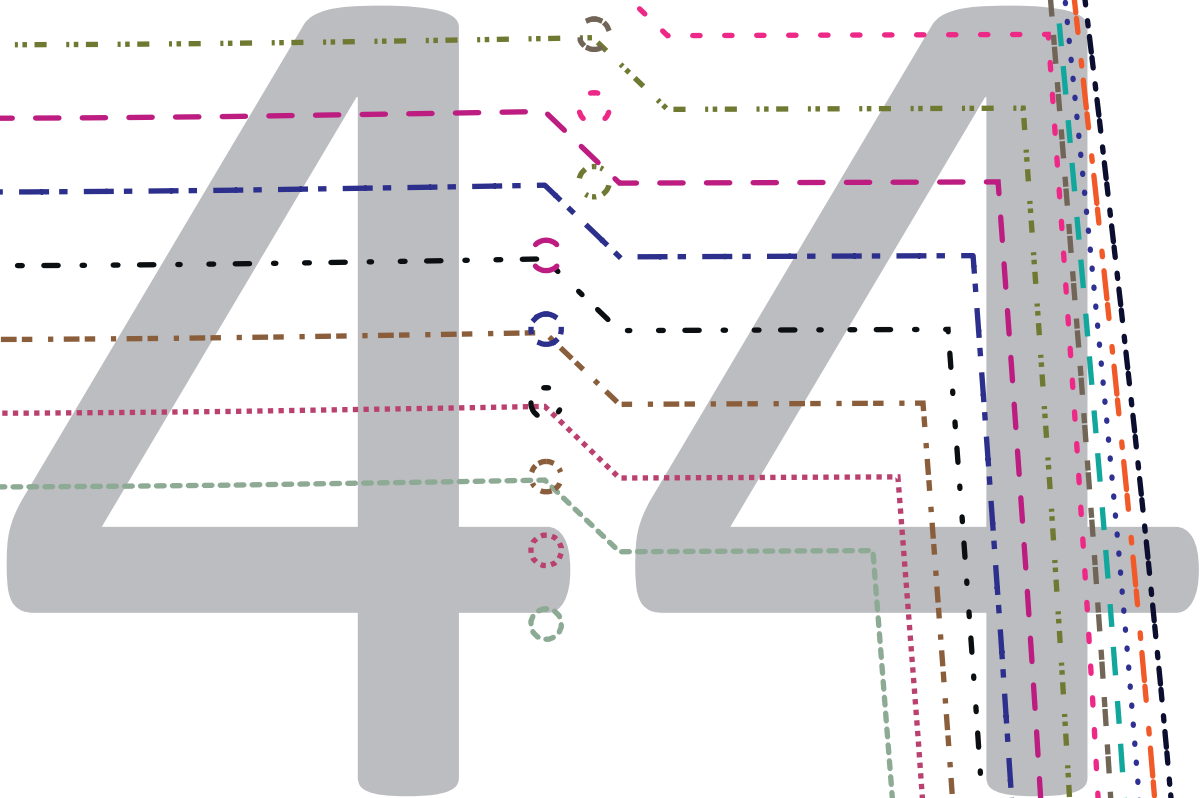



Bainbridge Pullover

Grain Line

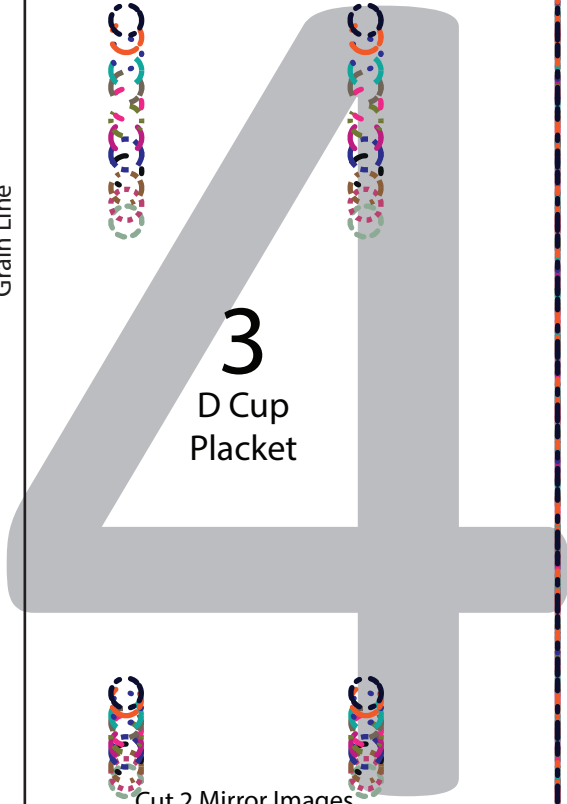

3
D Cup
Placket



Cut 2 Mirror Images
of Contrast Fabric

Cut 2 Mirror Images
of Interfacing

3/8" (1 cm) Seam
Allowance Included

Lengthen or Shorten

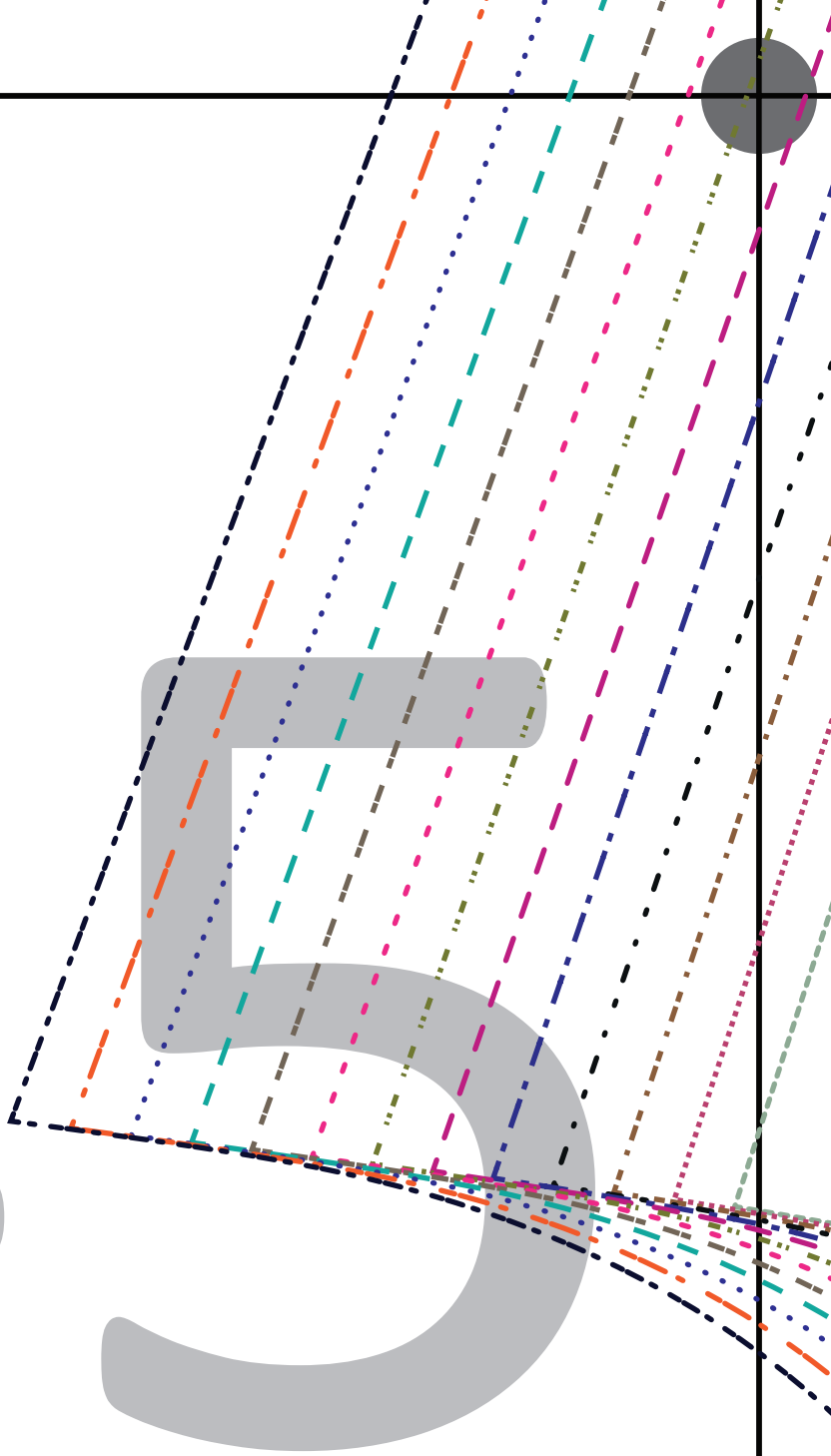

4

1



Bainbridge Pullover

D Cup
Top Front

Cut 2 Mirror Images of Primary Fabric

3/8" (1 cm) Seam Allowance Included

3/8" (1 cm) Seam Allowance Included

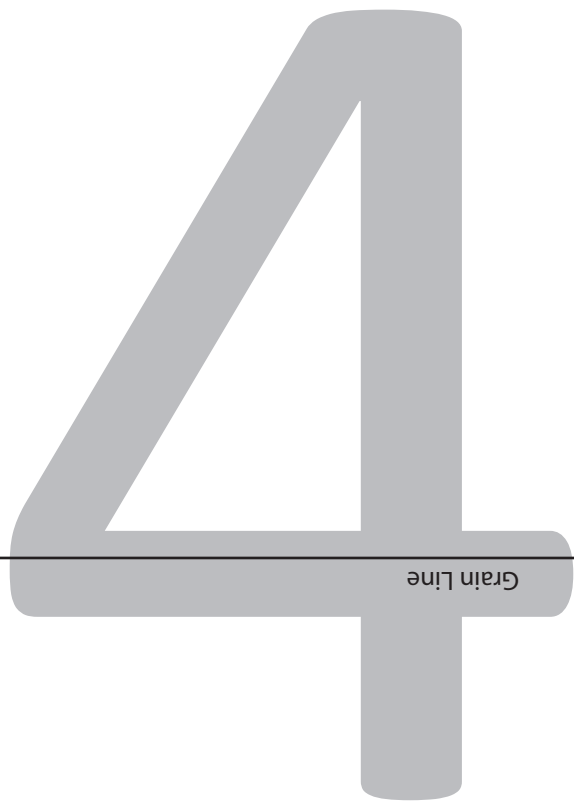

Stretch of Fabric

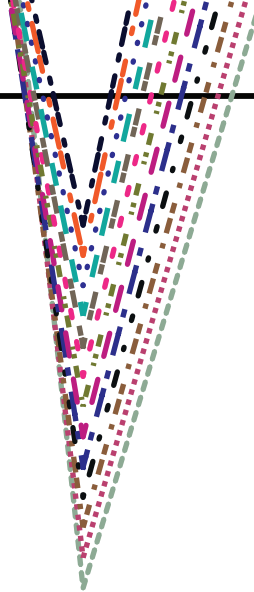
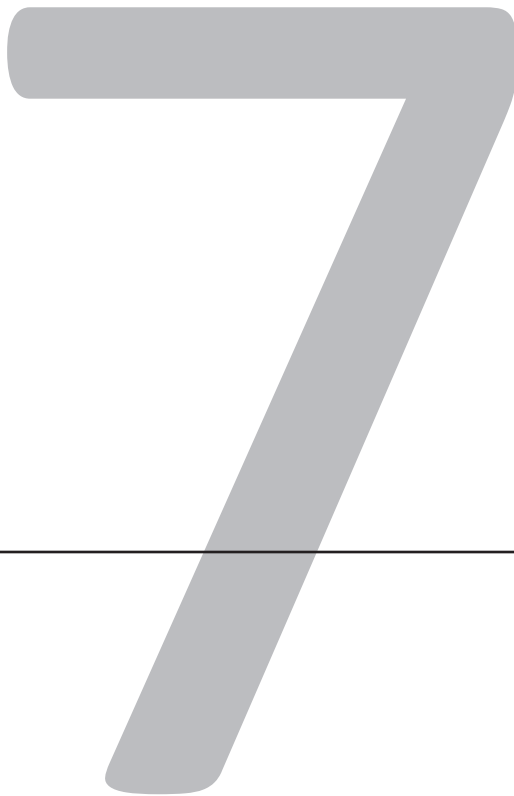

Lengthen or Shorten

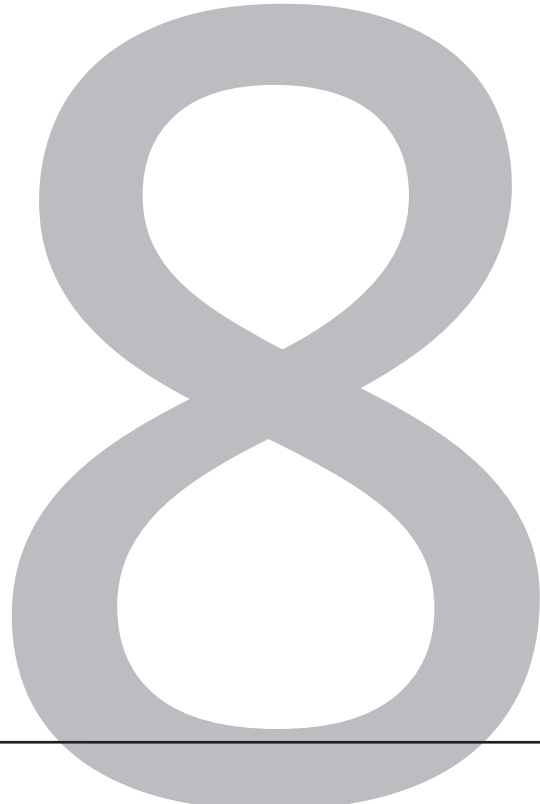
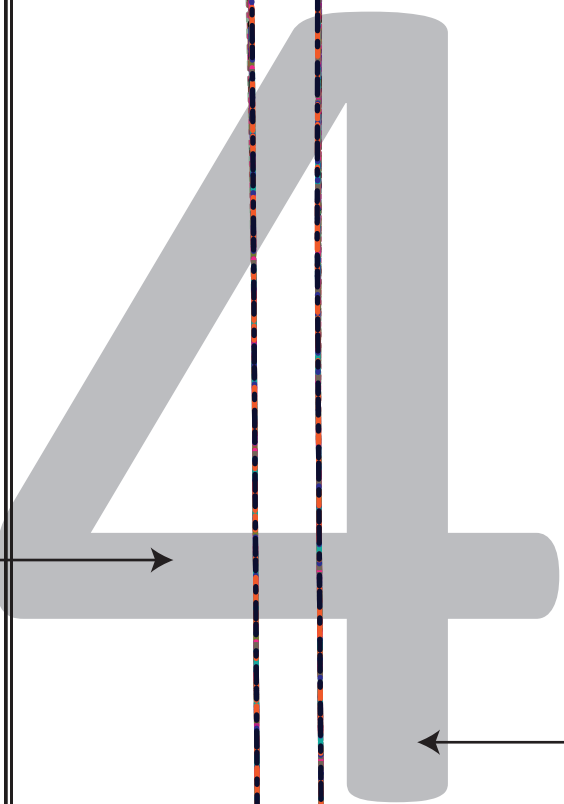



Bainbridge Pullover

2

D Cup

Bottom Front

Cut 1 of Primary Fabric on Fold

3/8" (1 cm) Seam Allowance Included

Stretch of Fabric

Grain Line

Center Fold

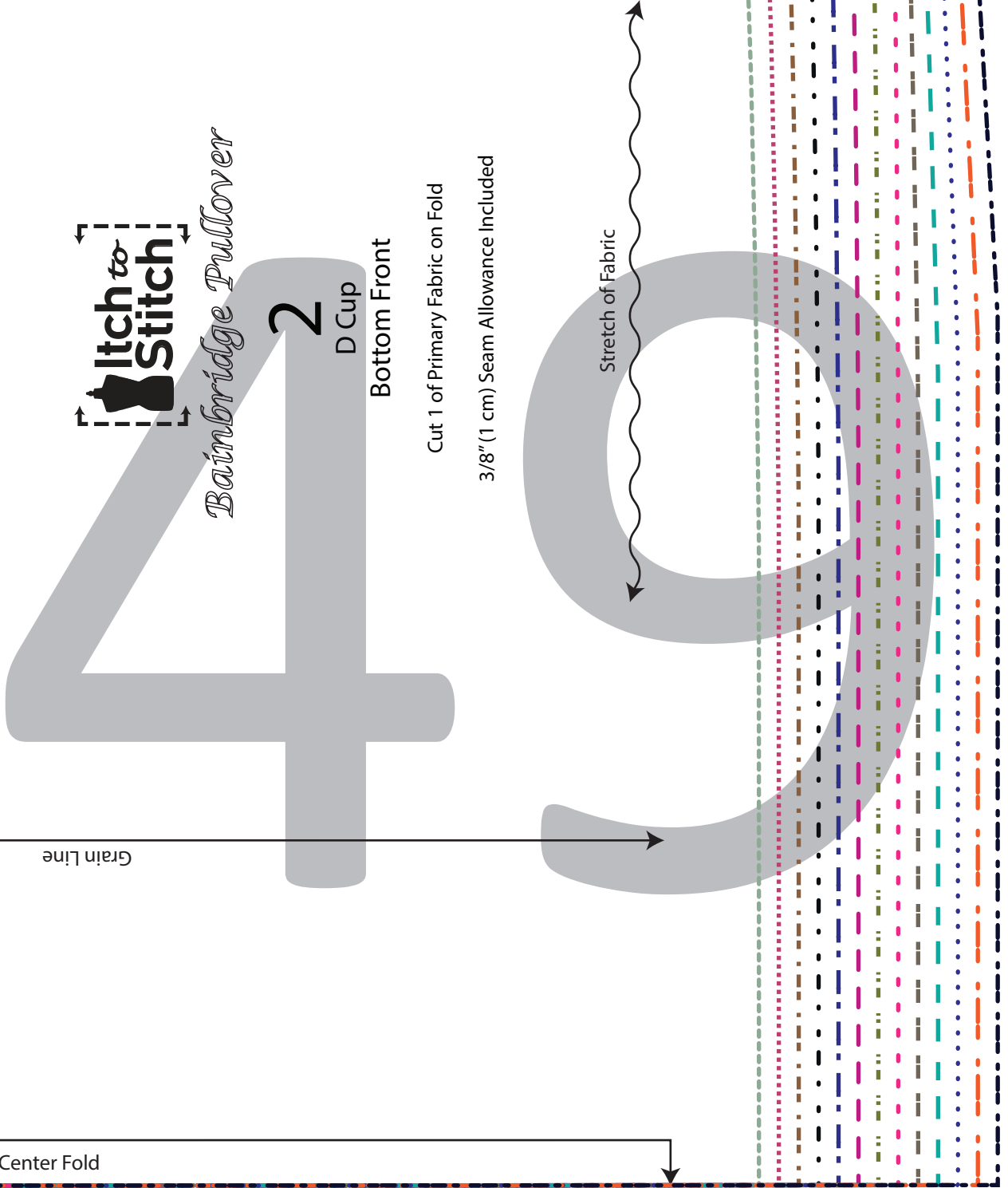

0

5

5 1

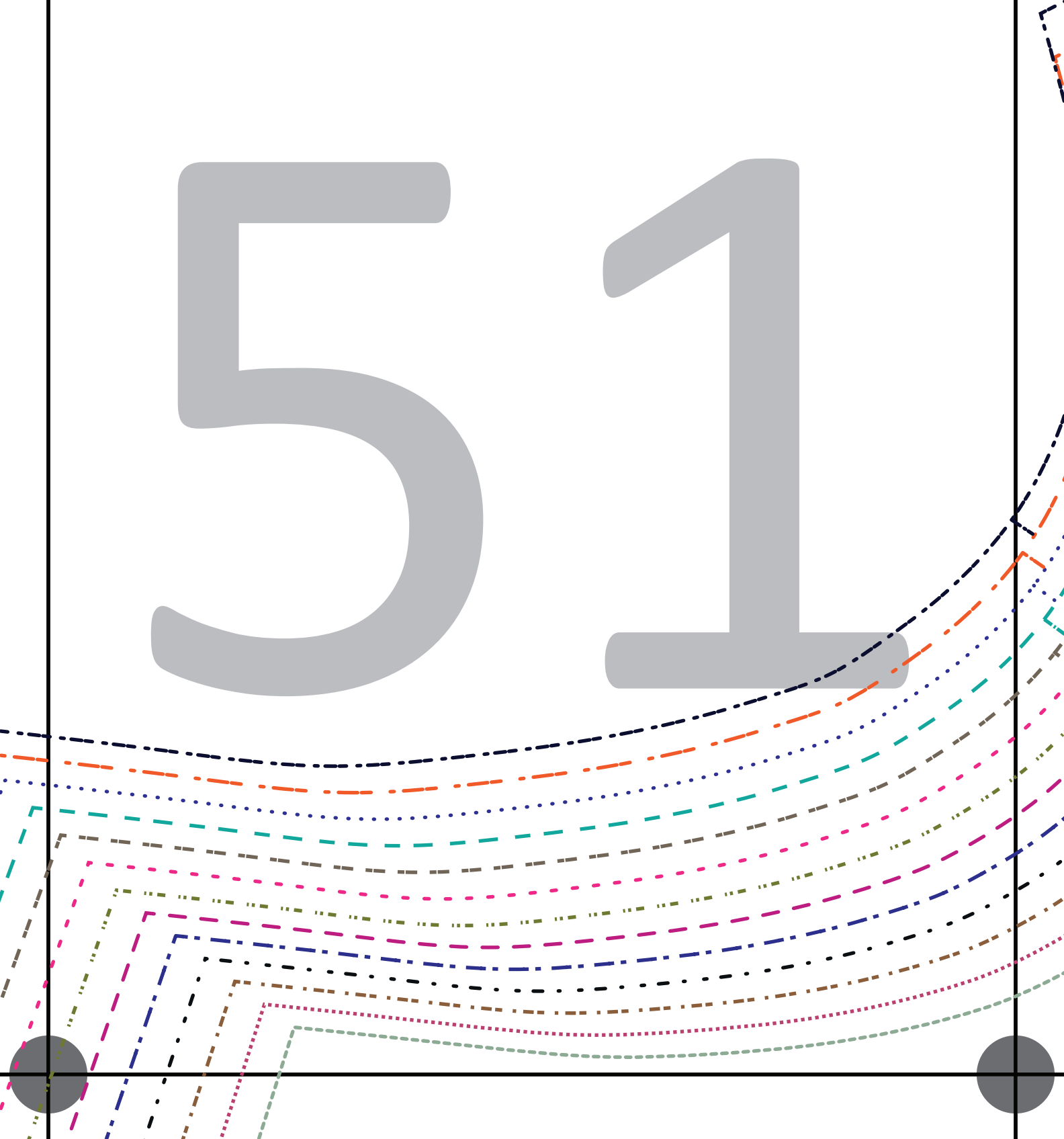

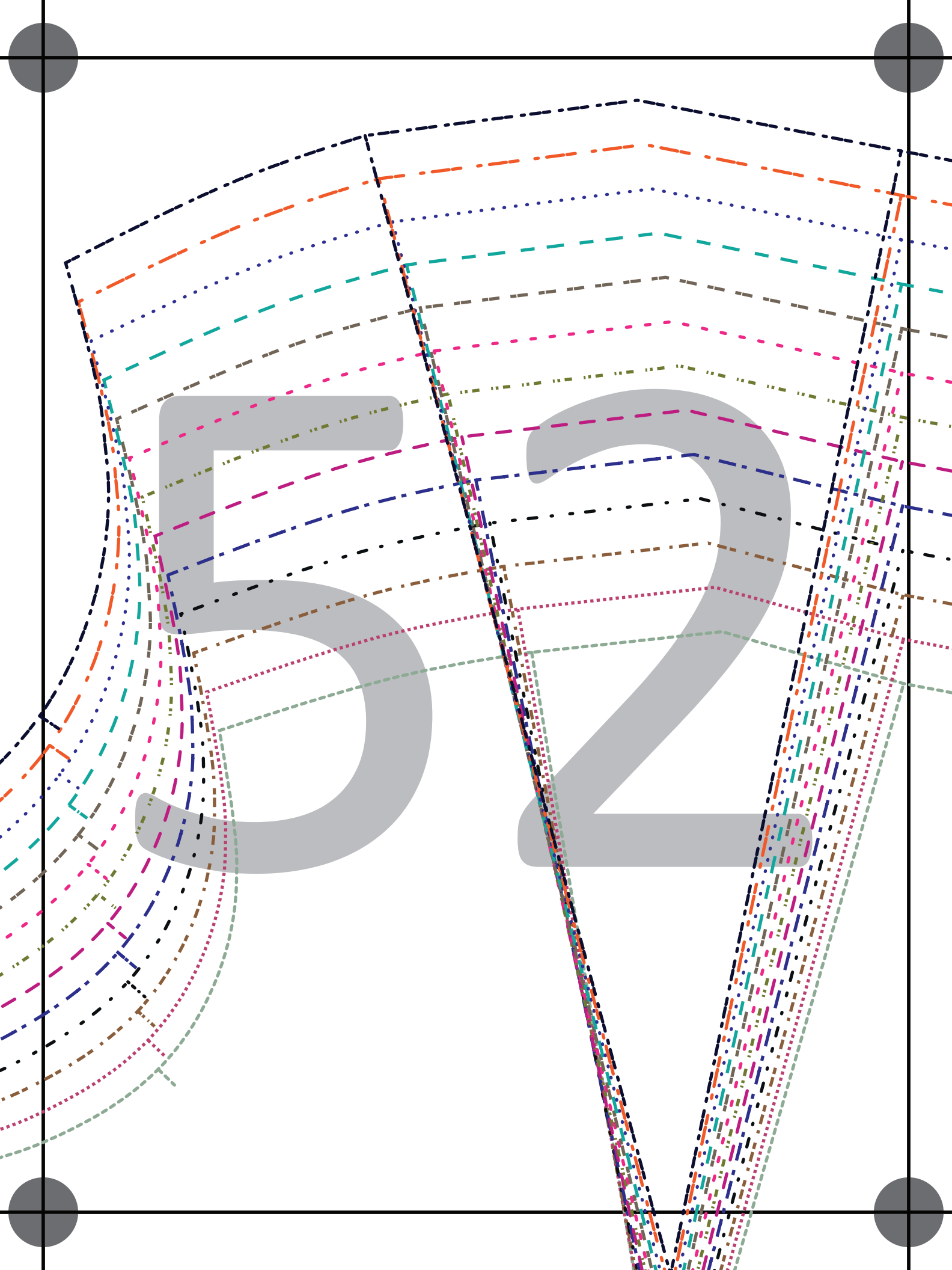

or Shorten

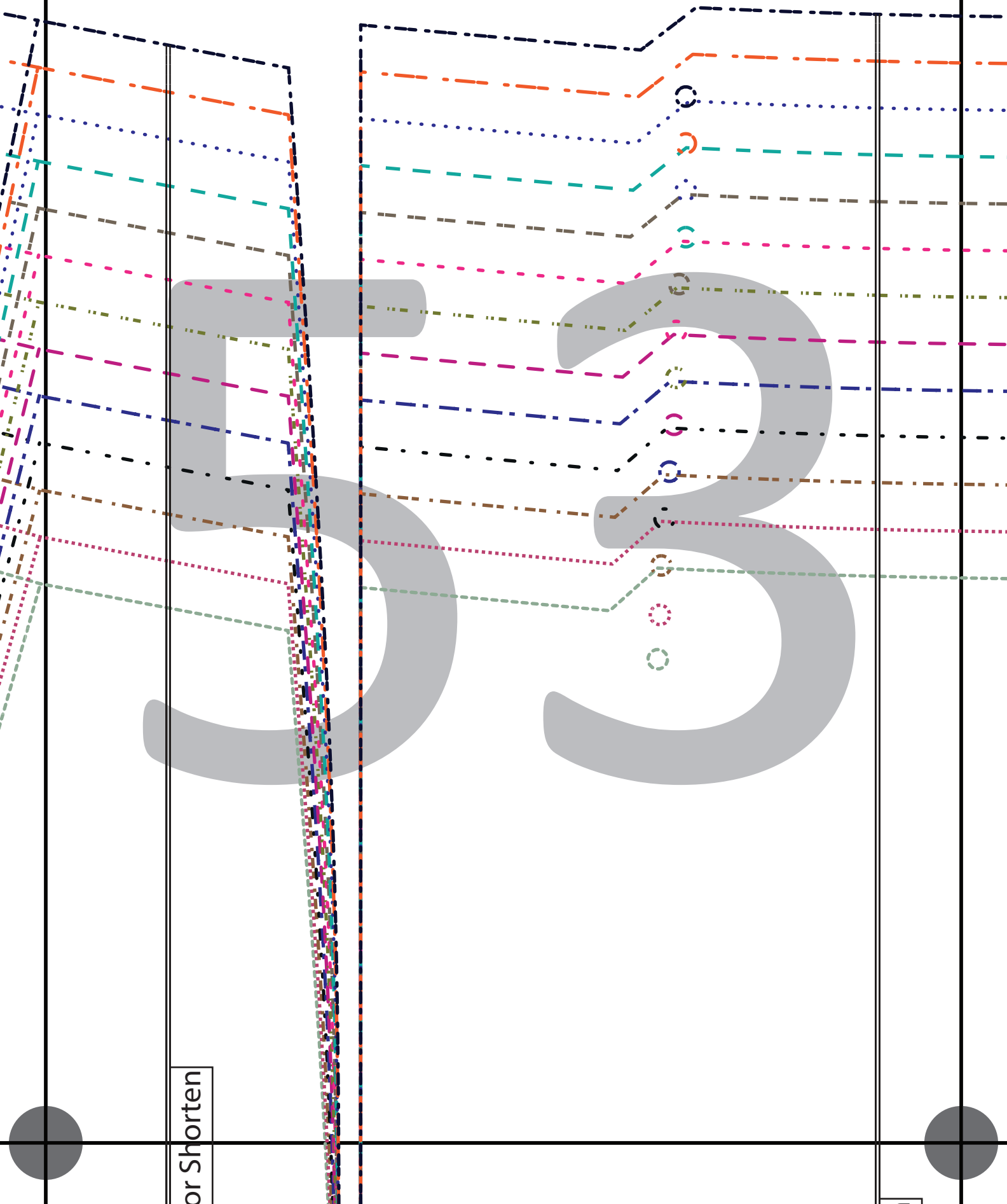

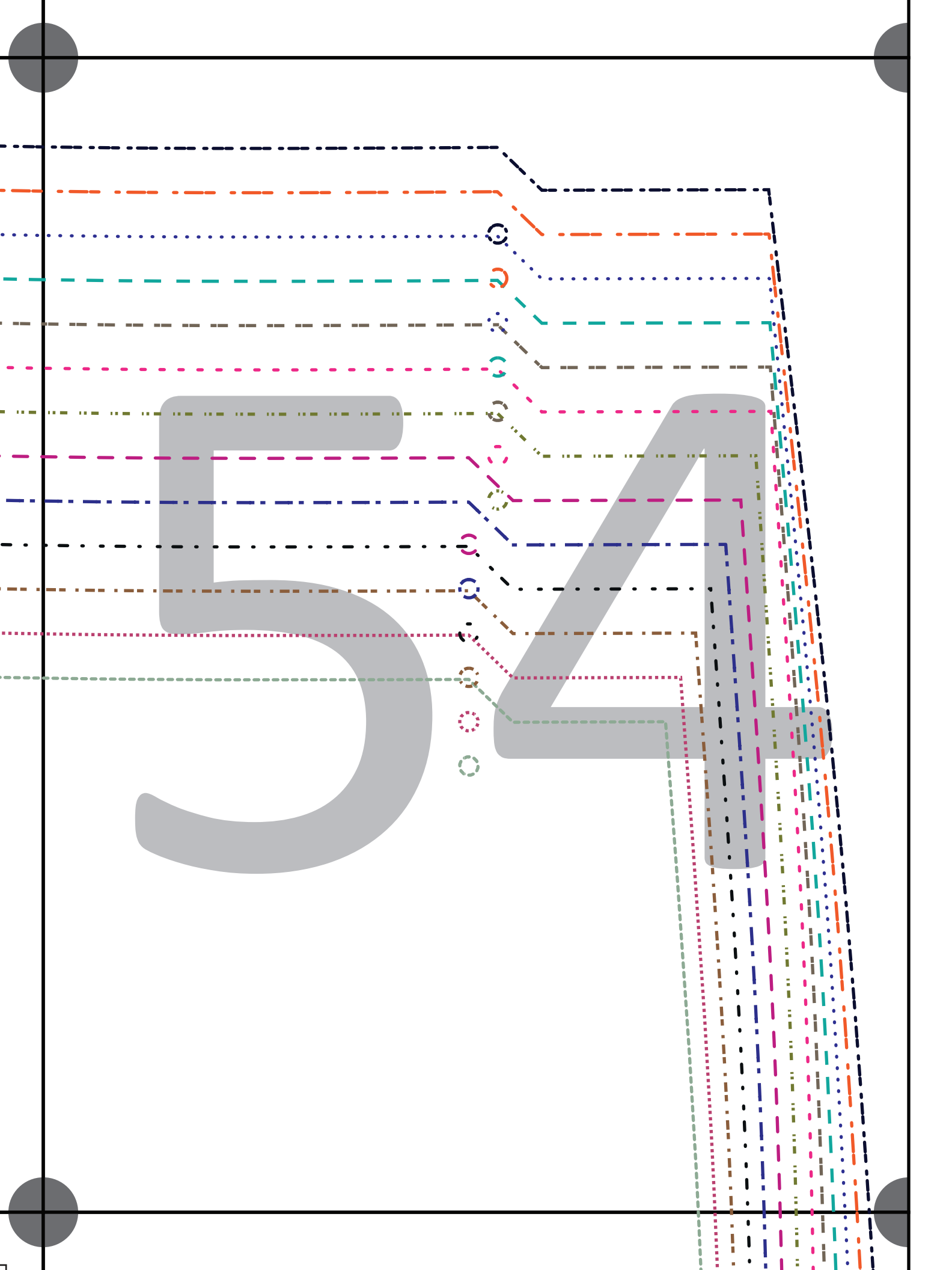

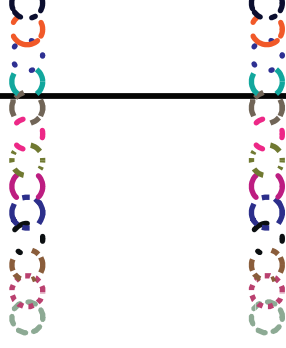

Bainbridge Pullover

Grain Line

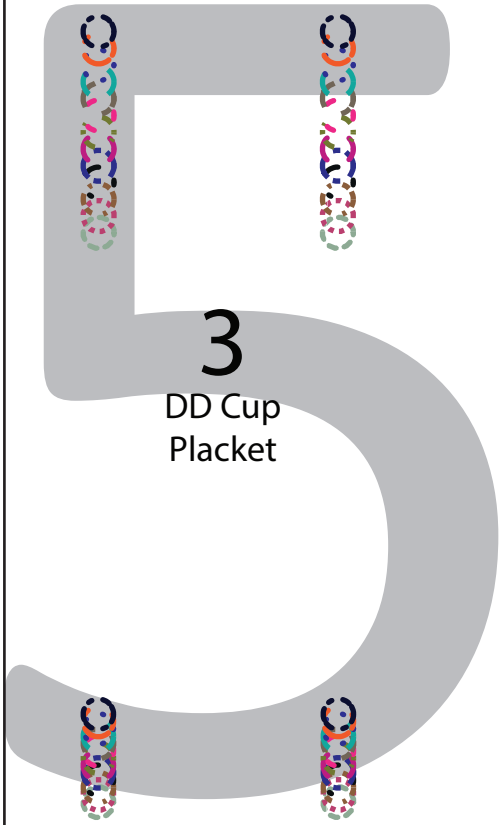

3

DD Cup
Placket

Cut 2 Mirror Images
of Contrast Fabric

Cut 2 Mirror Images
of Interfacing

3/8" (1 cm) Seam
Allowance Included

Lengthen or Shorten

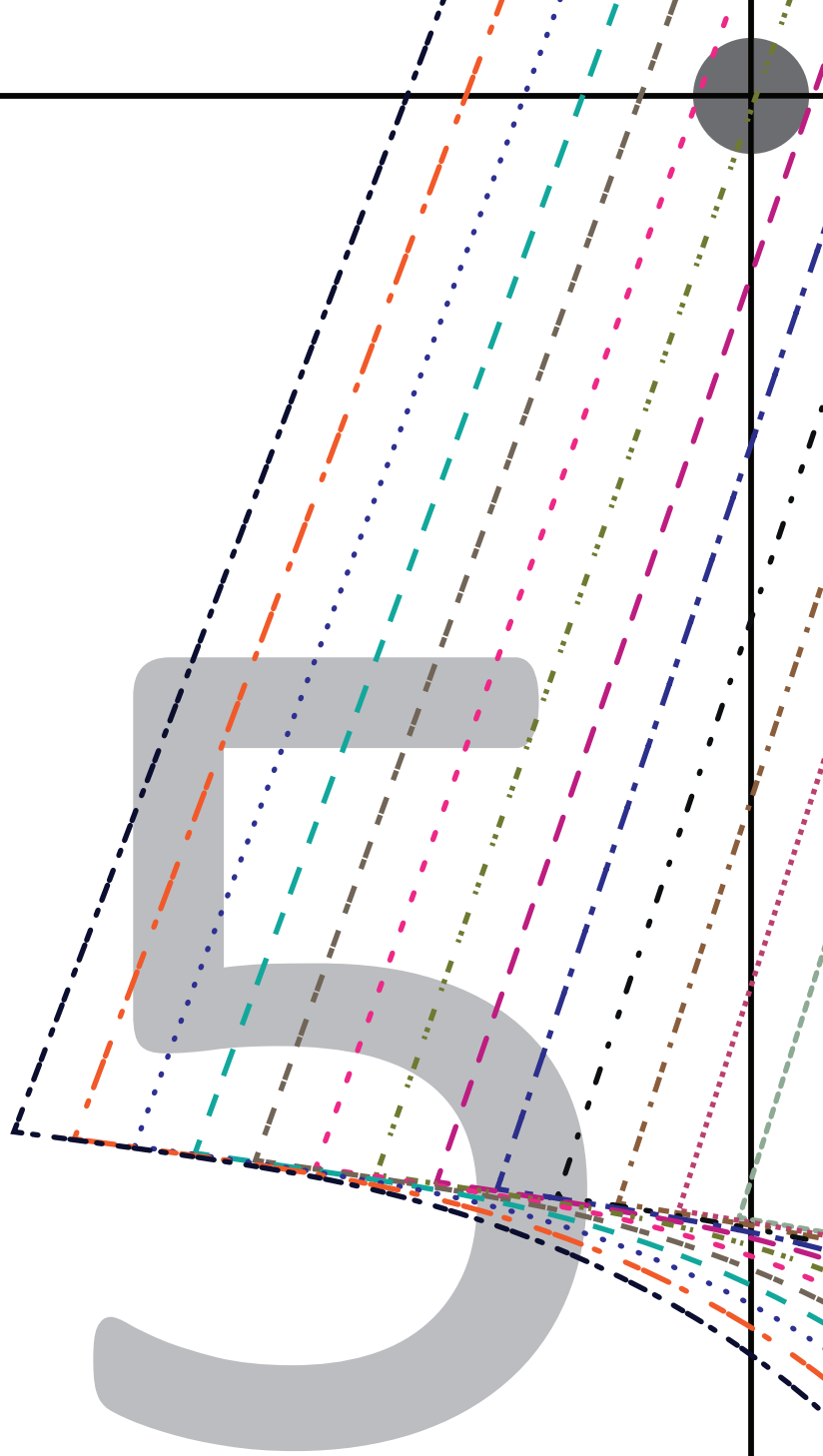



Bainbridge Pullover

1

DD Cup
Top Front

Cut 2 Mirror Images of Primary Fabric

3/8" (1 cm) Seam Allowance Included

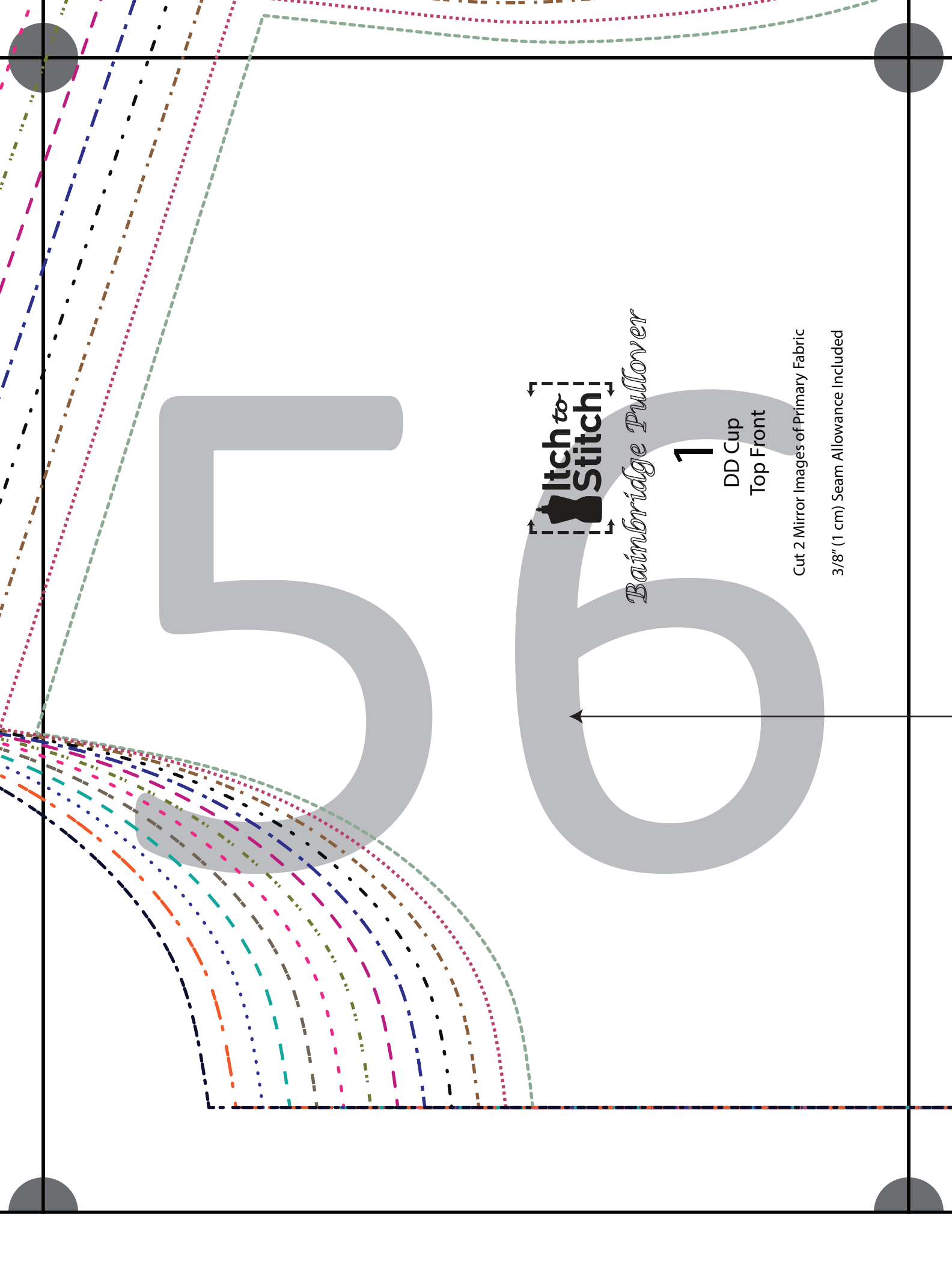

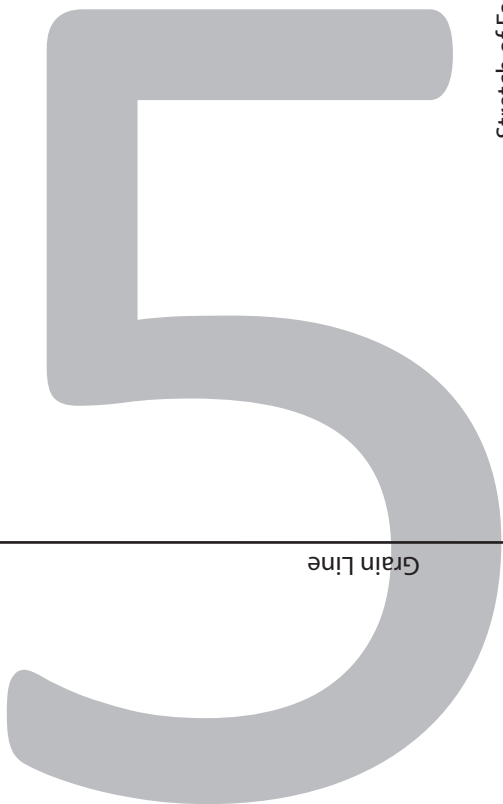

Grain Line

Stretch of Fabric

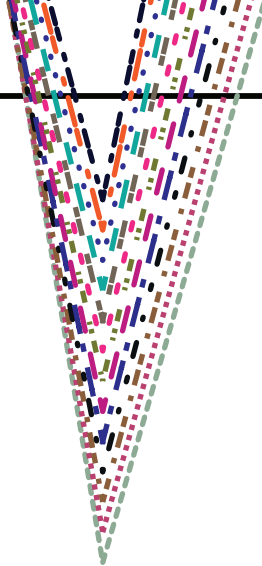
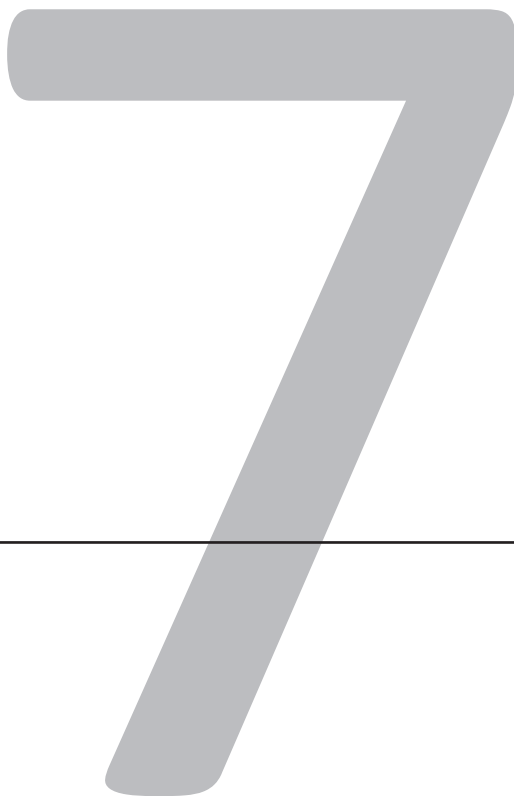

Lengthen or Shorten

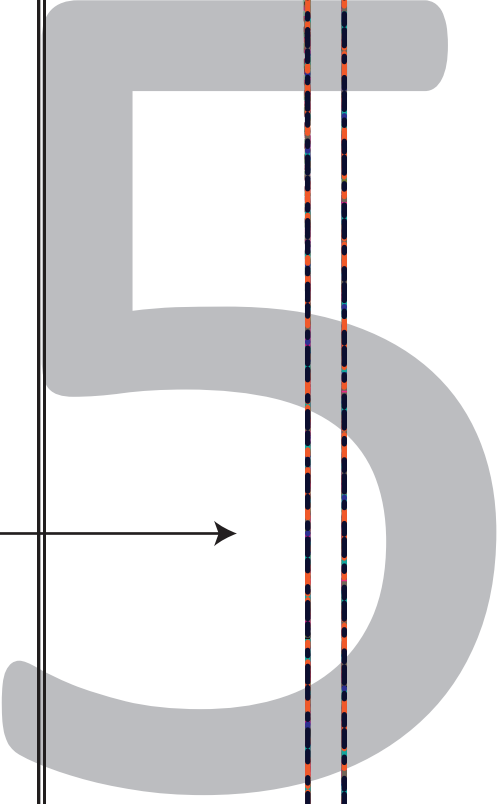

Lengthen or Shorten





Bainbridge Pullover

2

DD Cup
Bottom Front

Cut 1 of Primary Fabric on Fold

3/8" (1 cm) Seam Allowance Included

Grain Line

Center Fold

Stretch of Fabric

